the Albion

1964

SHARON FULLER

Digitized by the Internet Archive
in 2010 with funding from
E-Yearbook.com

http://www.archive.org/details/album1964john

GEN

ALLEN COUNTY PUBLIC LIBRARY
3 1833 01877 5707

(Not 149)

GC
977.202
S08JAH,
1964

THE ALBUM

JOHN ADAMS HIGH SCHOOL

SOUTH BEND, INDIANA

Volume XXIII 1964

Susan Ullery, Editor-in-Chief

Table of Contents

Administration	6-15
Seniors	16-47
Underclassmen	48-71
Academics	72-81
Features	82-91
Organizations	92-123
Athletics	124-147
Senior Activities	154-161
Index	162-167

An innate thirst to gather fragments of knowledge from the pages of every book is the greatest gift with which man can be endowed. This love for books is the key that opens the enchanted door beyond which lies the endless, timeless world of knowledge and culture.

TROY
COLON
A

AQUILAE
TROJANI
COLONI

Faculty

School Administration

DR. ALEX JARDINE
Superintendent

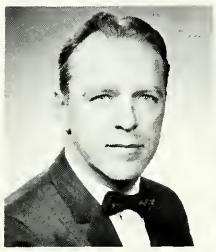

John C. Wagner
President

Louis V. Bruggner
Vice-President

Irene Pyle Millar
Secretary

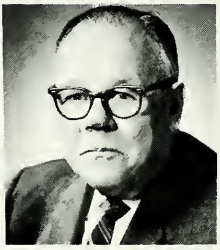

Neal B. Welch
Treasurer

Lyon L. Matthews
Trustee

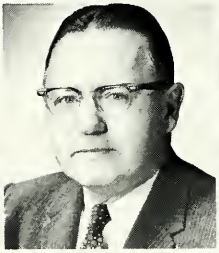

John E. McIntyre
Trustee

Thomas E. Bath
Trustee

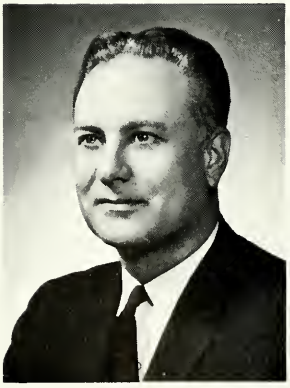

MR. RUSSELL ROTHERMEL
B.S. - Earlham;
M.S. - Indiana
Principal

MR. J. GORDON NELSON
B.S. - Ball State;
M.S. - Indiana
Assistant Principal

and Faculty

MR. JAMES ARISMAN
B.S. - Indiana State; English; Art

MR. MORRIS ARONSON
B.S., M.A., - Purdue; Mathematics;
Wrestling Coach and Asst. Football Coach

MISS MARY JANE BAUER
B.S. - Purdue; M.S., - Indiana;
Social Studies; Cheerleader Sponsor

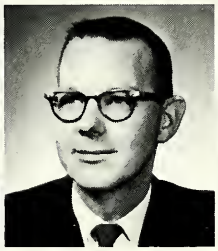

MR. CHARLES R. BONHAM
B.S. - Indiana State; M.S. - Indiana;
Industrial Arts; Senior Class Co-Sponsor

MR. WILLIAM E. BRADY
B.S. - Northwestern; M.A. - Michigan;
French; Drama Club; Thespian Society

MISS CHARLOTTE F. BRAMBEL
A.B. - St. Mary's; English

MISS JEANETTE BREADY
B.S. - Ohio State; Physical Education;
Girls Athletic Association

MR. LEONARD BUCZKOWSKI
B.S. - Ball State; Business Education;
Asst. Football Coach and Track Coach

MR. GEORGE THOMAS BULL
A.B. - Notre Dame; English;
Literature Club

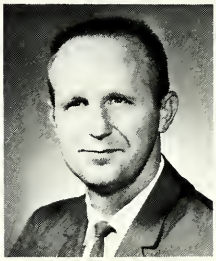
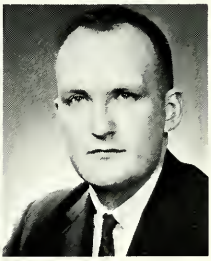

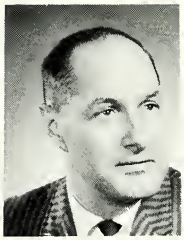

MRS. BARBARA BUNTE
A.B. - Nazareth College; Social Studies;
Y-Teens; Senior Class Co-Sponsor

MISS AGNES R. BURNS
A.B. - Michigan State Normal; M.A. -
Michigan; Head of Guidance Department

MR. JOHN E. CALVERT
B.S. - Northwestern; M.A. - Iowa;
Distributive Education; DECA

MR. GEORGE EARL CARROLL
A.B. - Butler; M.A. - Columbia; Latin;
English; Quill and Scroll; ALBUM Sponsor

MRS. DOROTHY M. CHAMBERLIN
R.N. - St. John's; B.A. - North
Dakota; Ph. N. - Indiana; School
Nurse; Future Nurses Club

MR. DON E. COAR
B.S. - Ball State; Mathematics;
Swimming Coach; Monogram Club

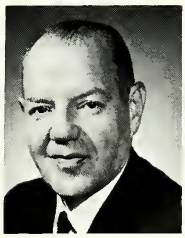

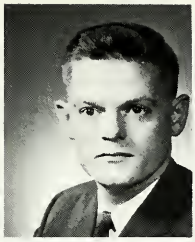

MRS. GRETCHEN COLLIGAN
B.S. - St. Mary's; English

MR. JAMES G. CROW
B.S. - Indiana; Study Hall

MR. JACK D. CUSSEN
B.S. - Manchester; Science;
Kappa Rho Alpha

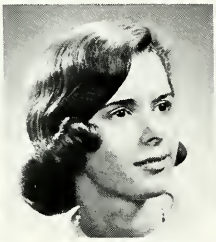

MISS JUDITH DAUTREMONT
A.B., M.A. - St. Mary's;
English; Bridge Club

MISS NOREEN M. DEANE
A.B. - New Rochelle; English

MRS. CONSUELO DeLAGOS
B.S. - University of Madrid;
A.B. - St. Mary's College; Spanish

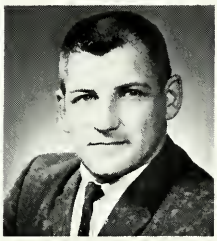

MISS ROSEMARY DENHAM
B.S. - Mt. St. Scholastica College;
Chorus; Junior Glee Club

MR. GERALD O. DUDLEY
B.S., M.S. - Purdue; Freshman Counselor

MISS MARY EARL
B.S. - Purdue; AMLS - University
of Michigan; Librarian

In the spring of 1963, The National Association of Biology Teachers honored Mr. Ernest Litweiler, seated, as the outstanding biology teacher in Indiana. Here, Mr. Shanley congratulates Mr. Litweiler. In the fall of 1963, Mr. Litweiler also received The Region Three Award for the Outstanding Biology Teacher in the midwestern United States.

MR. JAMES L. EIGISTI
B.A. - Goshen College; German

MRS. GWENDOLYN GADOMSKI
A.B. - St. Mary's College; M.A. - Northwestern; Latin; Head of Foreign Language Department

MR. DALE GIBSON
B.S. - Denison; M.A. - Ball State; Social Studies; Cross Country Coach

MR. A. E. GOLDSBERRY
A.B. - Wabash College; M.A. - Butler Social Studies; Head of Social Studies Department

MR. WILBUR GOODMAN
B.S. - Marion College; Science

MISS JUDITH HAWKINS
A.B. - Millikin; English

MRS. CAROL HEDMAN
A.B. - Indiana; Latin; Junior Class Co-Sponsor

MR. JAMES F. HERENDEEN
B. Mus. Ed., M. Mus. Ed. - Notre Dame; Assistant Band Director

MR. PETER LANCE HOLMGREN
B.S. - Purdue; M.A.T. - Notre Dame; English; Speech; Debate Club

MR. ERNEST E. KAEPPLER
A.B. - University of Wisconsin; English; Tennis, Golf Coach

MR. GERALD DUANE KLINE
B.S. - Indiana; English; Freshman Class Co-Sponsor

MR. STEPHEN A. KOSANA
B.S., M.A. - Notre Dame; Junior Counselor; Student Council

MR. PHILIP C. KROUSE
B.A. - University of Maryland
M.A. - Notre Dame; Mathematics

MR. JOSEPH J. LAIBER
B.S. - Notre Dame; Health; Physical Education

MR. VIRGIL LANDRY
B.S. - Butler; M.A. - Ball State; Physical Education; Track Coach and Asst. Football Coach

MR. VINCENT G. LAURITA
B.S. - Notre Dame; M.A. - Columbia; Social Studies; Freshman Class Co-Sponsor; Asst. Football Coach

MISS HELEN LAW
A.B. - Monmouth College; Spanish; Red Cross; Sophomore Class Co-Sponsor

MRS. ROSALIE G. LEMONTREE
B.S. - New York; Home Economics

MR. GERALD LEWIS
B.S. - Julliard School of Music;
M.M. - Southern California; Orchestra

MR. ERNEST LITWEILER
B.S. - Manchester; M.S. - Indiana;
Biology; Adams Waltons

MR. JOHN J. LOUGHLIN
B.S., M.S. - Indiana; Mathematics
Eagle Ethics

MR. LAWRENCE MARTIN
A.B. - Indiana State; M.S. -Indiana;
Science; A-V Coordinator; Screen Club

MRS. BARBARA MAY
B.S. - Indiana; Business Education

MRS. HAZEL McCLURE
B.S. - Northwestern; M.A. -
Bread Loaf College; English

MISS BARBARA McINTYRE
A.B. - Northwestern; Counselor

MRS. JAN MILLION
B.S. - Ball State; English

MR. JOHN MURPHY
B.S. - Notre Dame; Physical Education

MR. STANLEY MUTTI
B.A. - DePauw; M.S. - Indiana; French;
Hi-Y; Sophomore Class Co-Sponsor

MRS. SONYA J. NICELY
B.A. - DePauw; M.A. - Indiana;
Librarian; Library Club

MRS. DOROTHY PATE
B.S. - St. Cloud Teachers; Head of
Music Department; Prep, Senior
Glee Clubs

MR. ROBERT E. PECZKOWSKI
B.S. - Purdue; Mathematics;
National Honor Society

MR. GERALD PLANUTIS
M.S., M.A. - Michigan State;
Football Coach

MR. RALPH POWELL
A.B. - Hanover; M.S. - Indiana;
Drivers' Education;
Athletic Director

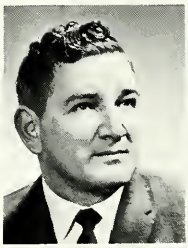

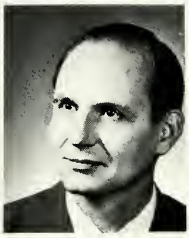

MR. WILLIAM M. PRZYBYSZ
B.S. - Ball State; Social Studies;
Ticket Manager; Asst. Baseball Coach

MISS ANNAJANE PUTERBAUGH
B.S. - Ball State; M.S. - Indiana;
Business Education; Adams Business Club

MR. ROBERT T. RALSTON
B. MUS. ED. - Oberlin College;
M. MUS. ED. - Northwestern;
Band, Dance Band

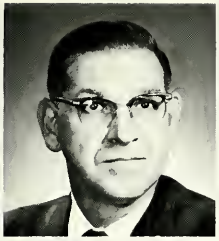

MR. PAUL L. REBER
A.B. - Manchester College; M.A. Wayne State; Science; Head of Science Department

MR. ROBERT RENSBERGER
B.S. - Notre Dame; M.S. - Indiana; Social Studies; "B" Team Basketball Coach

MRS. JOAN J. ROBERTS
B.S.E. - Ball State; M.A. - Notre Dame; Sophomore Counselor

MR. WILLARD V. ROBERTS
A.B. - Maryville College; Science; Geology Club

MISS BARBARA ROGALLE
A.B. - Marygrove College; M.A.T. - Notre Dame; English; Future Teachers Club

MR. JAMES ROOP
A.B. - Manchester; M.S. - Indiana; Social Studies; National Honor Society

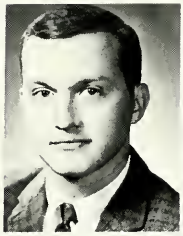

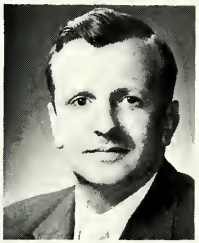

MRS. EMMA SCHULTZ
B.A. - Bluffton; Home Economics

MRS. SARAH SCHULTZ
A.B. - Indiana; Lunchroom Supervisor

MR. RICHARD SCHURR
B.S. - Manchester; M.A. - Ball State; English; Head of English Department

MR. JOHN SCHUTZ
A.B. - Ball State; Social Studies

MR. FRED SCHWANZ
A.B. - DePauw; Mathematics; Manager of Basketball Concessions

MR. WARREN SEABORG
B.S., M.S. - Purdue; Mathematics; Varsity Basketball Coach

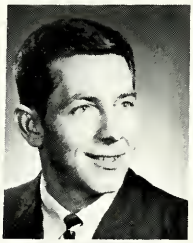

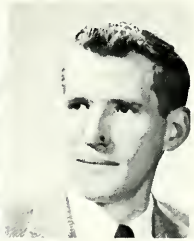

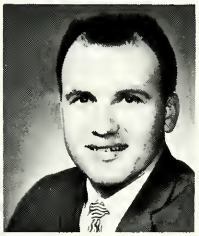

MR. ROBERT E. SEELEY
A.B. - Indiana; M.A. - Columbia; Art; Art Club

MR. JOHN E. SHANLEY
A.B., M.A. - Indiana; Science; Mu Beta

MR. VERYL STAMM
B.S. - Wayne State; M.S. - Michigan; Industrial Arts

MR. CLARENCE STILLMAN
B.S., I.E., M.S. - Purdue; Industrial Arts; Ushers Club

MR. CASMIER SWARTZ
B.S. - Central Normal Mathematics

MR. JAMES TOBOLSKI
B.S. - Michigan State, M.F. - Yale; Science; Camera Club

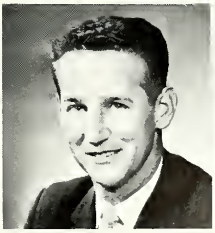

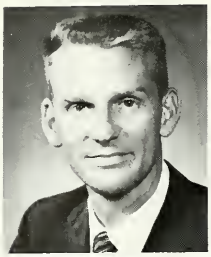

MR. DONALD W. TRUEX
B.S. - Ball State; Social Studies; Freshman Basketball Coach; Varsity Baseball Coach

MRS. MARTHA VALENTINE
B.S. - Indiana; Business Education

MISS MARY MARGARET WALSH
B.S. - Indiana; M.S. - Wisconsin; Business Education; Tower; Quill and Scroll

MRS. RUTH WEIR
A.B., M.A. - Indiana; English; Freshman Class Co-Sponsor

MR. VOLNEY C. WEIR
A.B. - Hanover; M.A., M.S. - Indiana; Mathematics; Head of Mathematics Department; Mu Alpha Theta

MR. JESSE WHITCOMB
A.B. - Central Normal; Mathematics; Chess Club; Junior Class Co-Sponsor

MRS. SUSAN KINDT, Secretary

MRS. NORMA SCHERMERHORN, Secretary

MRS. SALLY SWINTZ, Secretary

MRS. GEORGIA WINKELMANN, Secretary

Mr. Wilbur Goodman

Morris Aronson, "That boy is 6 feet 4 inches tall, 250 pounds of muscle, and he is not even out for wrestling."

Cafeteria ladies from left to right: Rita Lederer, Orpha Bryan, Dorothy Haughton, Evelyn Sester, Jessie Burns, Ruth Hinkle, Sarah Schultz, Hazel Wenger. Row 2: Ruth West, Geraldine Anderson, Ruth Rodgers, Magalene Clayton, Lynn Woodward.

CUSTODIANS from left to right: Row 1: Mrs. Strong, Mrs. C. Kinzie, Mr. G. Tucker, Mr. H. Trensey, Mr. C. Shreve. Row 2: Mr. Leathermen, Mr. S. Dylejiko, Mr. J. Scott, Mr. Seeley.

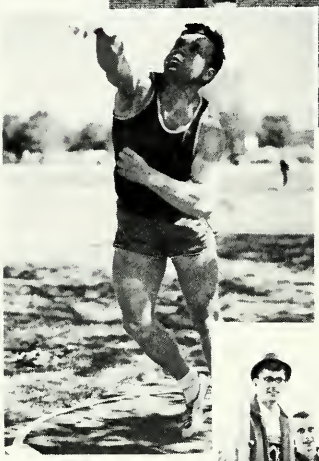

TROJAN
COLON
A

Seniors

MICHAEL ADAMS

HELAINE M.ALBERTS

RONALD ALLEN

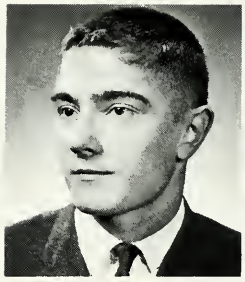

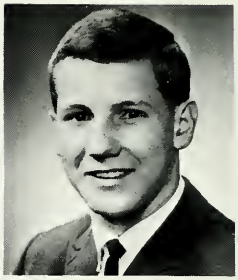

CAROL ALLER

DOUGLAS ALLIN

DAVID ANDERSON

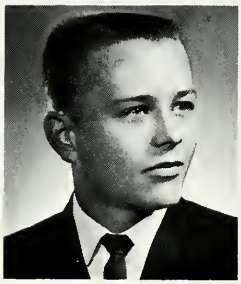
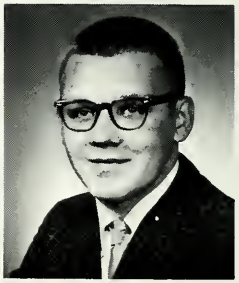

JAMES ALAN ANDERSON

JERRY BAIRD

TERRI BAKER

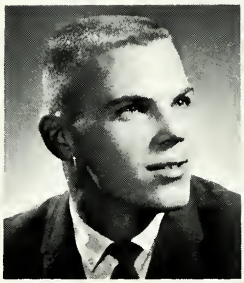
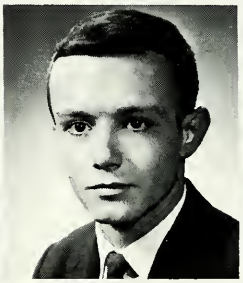

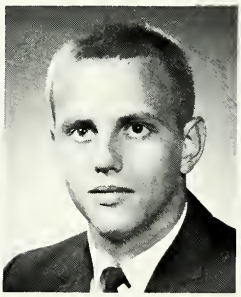

DIANA BALL

JAMES BARE

FLORA BELLE BARTON

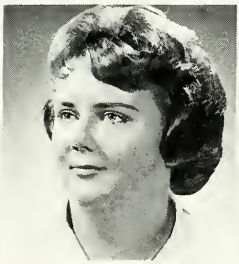
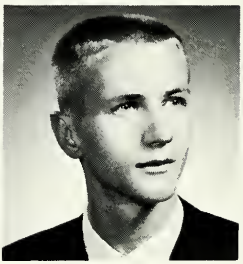

MARCIA JOYCE BARTOW

GLENDA L. BATIZ

RICHARD ALAN BEALE

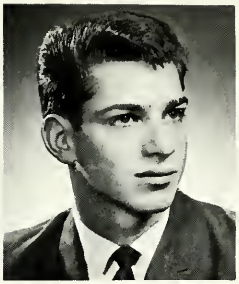

DIANE BEARD

KAREN ANNETTE BELL

ALAN LEE BENDIT

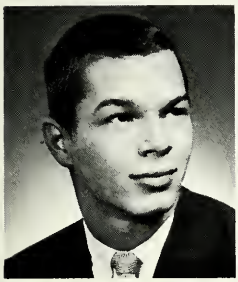
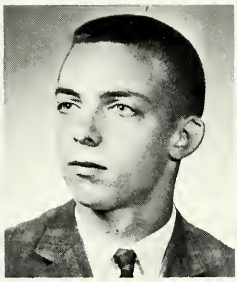
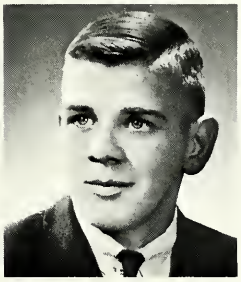

THOMAS E. BENTELE

ROBERT BENTON

RICHARD BERGER

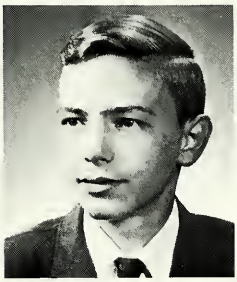
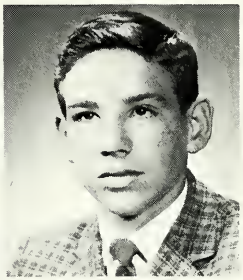

JILL MACY BERMAN

ALLAN BERNTH

TIMOTHY C. BLACKBURN

SPENCE BLAKELY

SANDY BLASKO

JOHN BLOSSER

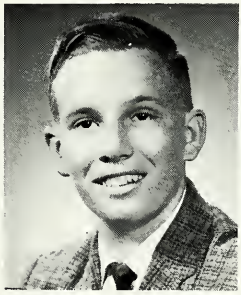

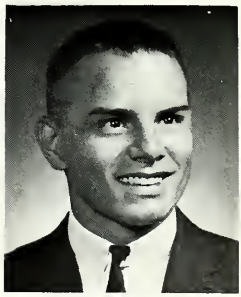

JOHN KERR BOLLING

STROTHER BRANN

DENNIS BRAYTON

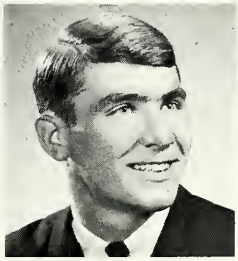
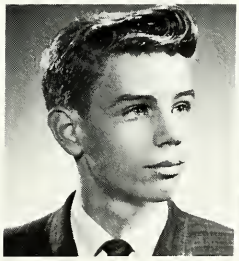

SHERILYN BRUNSON

BARBARA BRUSSLAN

JOHN R. BUCK

VERNON BUCK

SANDRA SUE BUDD

MARY ALICE BUDECKI

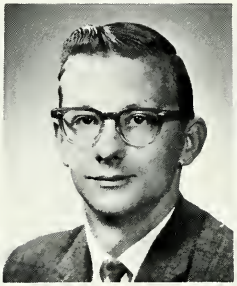

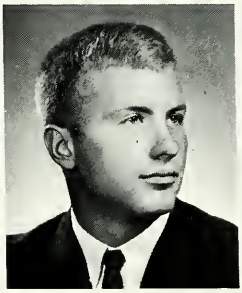

CAROLYN BURGOTT

LARRY L. BURNSIDE

CAROLE JEAN BURR

MAUREEN BURTON

LOU ANN BYBEE

TONY BYRD

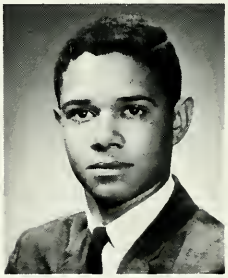

DEXTER CANEN

SHARON RUTH CARROLL

PATRICIA J. CARSON

SUSAN LYNN CHAPMAN

ALICE L. CHILDRESS

ANN CATHERINE CHREIST

DENNIS T. CLEMMONS

WILLIAM W COFFMAN

CONNIE COHEN

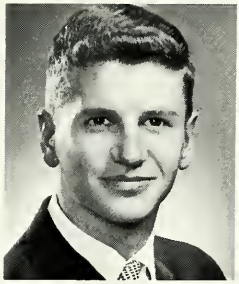
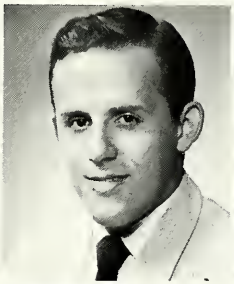

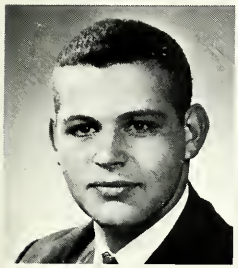

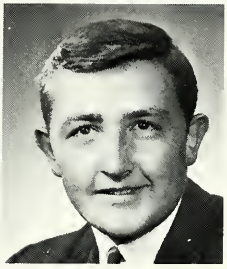

STUART COHN

SHEILA COLGLAZIER

CHARLES COLIP

SANDRA LEE COOK

SHARON M. COOKE

ELAINE COSSMAN

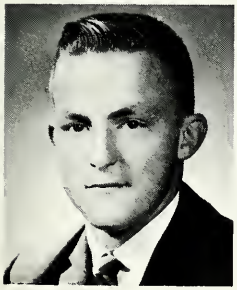

ROGER COX

RUTH ANN COX

LYN CRANE

CHARLES CREAMER

NANCY LYNN DANIEL

HELENE DAVIS

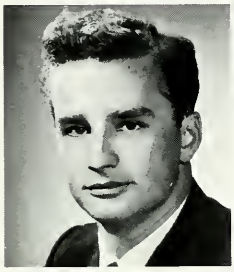
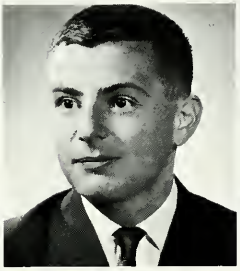
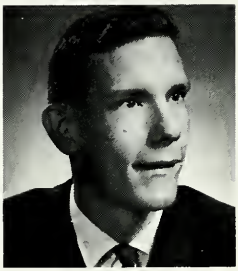

WILLIAM DE BRUYN

ROBERT J. DECOLA

ROBERT DELAFORCE

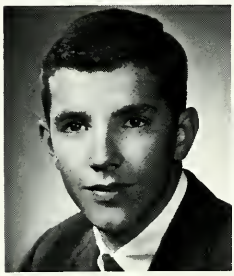

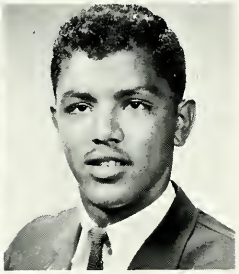

JAMES L. DELHANTY

MARY DELVALLEE

CHARLES DEMPSEY

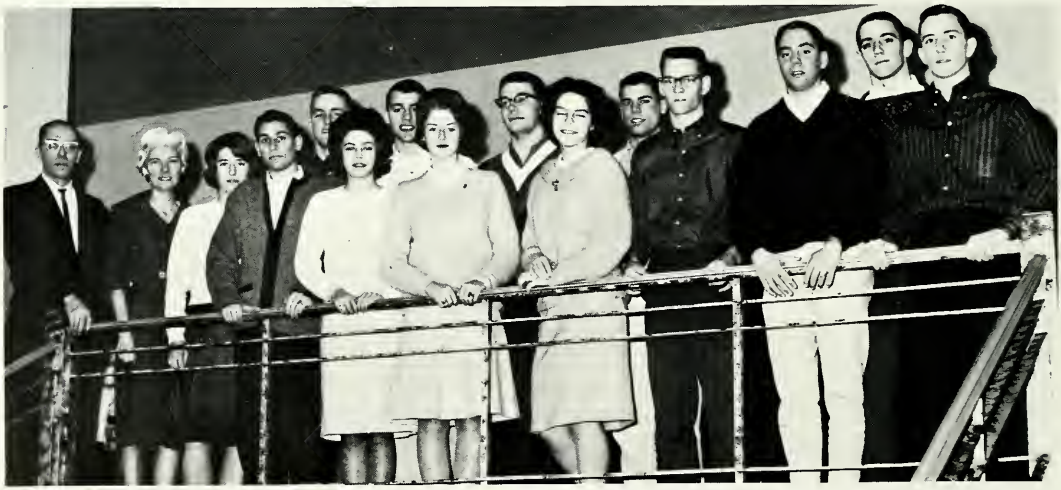

SENIOR CABINET: Left to right: Row 1: Mr. Charles Bonham, Class Sponsor; Mrs. Joseph Bunte, Class Sponsor; Janet Pence; Jack Minkow; Janice Firestein; Kathy Ullery; Maureen Goldsmith; Rick Myers; Bill Strycker; Frank Hughes. Row 2: Roger Cox; Mike McCraley; Lee Wise; Bob Kaley; Dan Jones. The officers of the Senior Class are Frank Hughes, president; Jack Minkow, vice-president; Kathy Ullery, secretary; Larry McMillan, treasurer.

CAROL DENNEY

JUDY DERICKSON

JOSEPH DOLAN

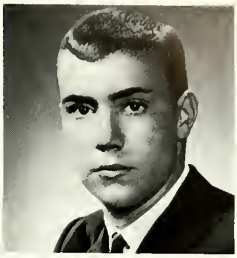

MARC DONALDSON

JUDY DONOFRIO

MICHAEL DUNBAR

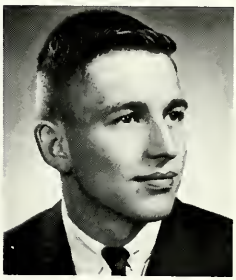

DENNIS A. DUNCAN

DONNA DUVALL

JUDITH DWORECKI

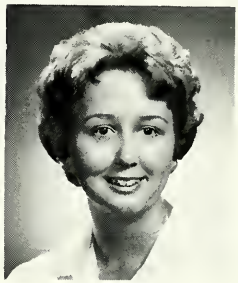

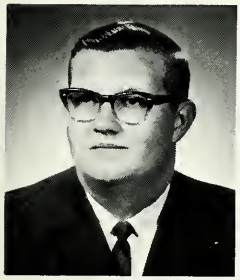
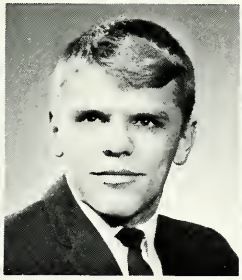
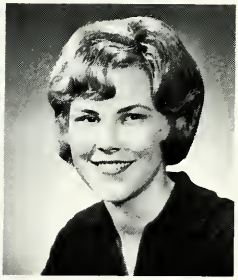

WILLIAM M. DYKSTRA

TOM EGENDOERFER

MARION DU SOLD EICH

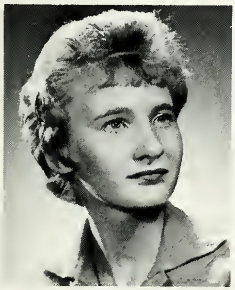

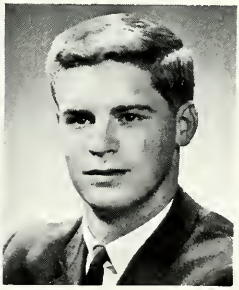

BARBARA ANN EICHORST

SAUNDRA LYNN ELKINS

TED M. EVANS

JOHN G. FARABAUGH

RICHARD FECTEAU

MELVIN J. FEFERMAN

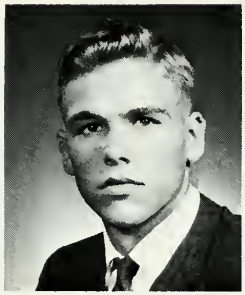
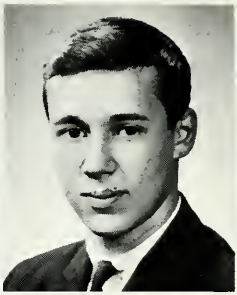
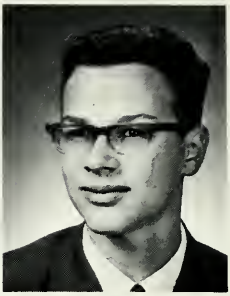

WILLIAM S. FEIN

RICHARD S. FEINGOLD

GERALD FELTZ

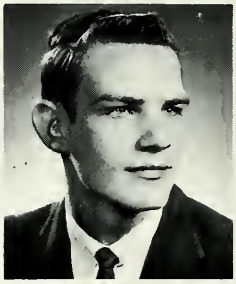

DANIEL E. FERMAN

MARSHA FETT

PENNY LOU FIELDS

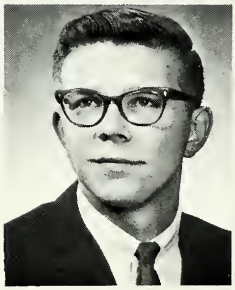

WILLIAM J. FIELDS

JANICE FIRESTEIN

BILL FISCHER

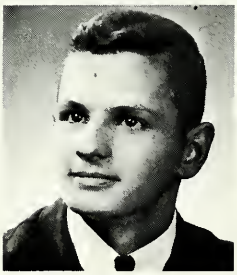

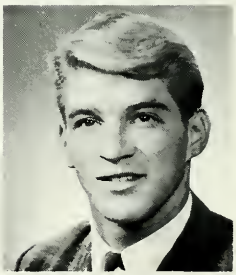

RODGER FISETTE

CLAIRE FISHER

CHARLES S. FIZDALE

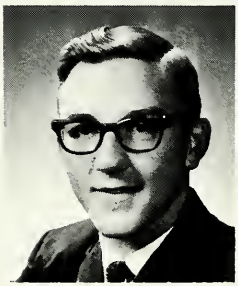

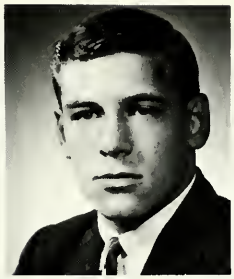

JOSEPH FLEMING

ROBERTA FLEMING

JAMES D. FLOWERS

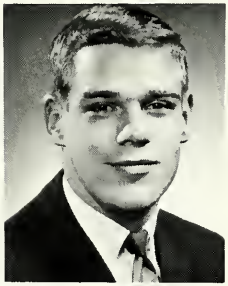

SHARON FULLER

BARBARA FULMER

JOHN GADD

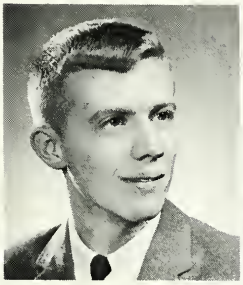
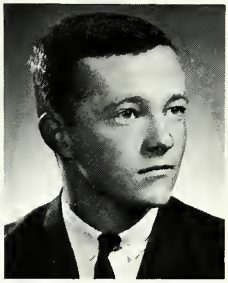

GINGER GAY

JIM GENTRY

JACK D. GIBBONEY

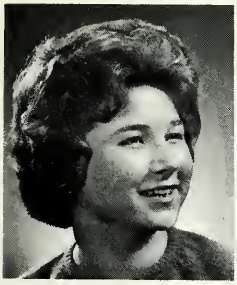
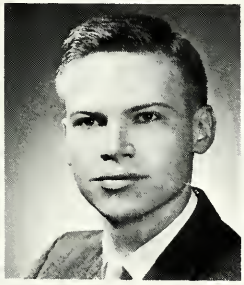
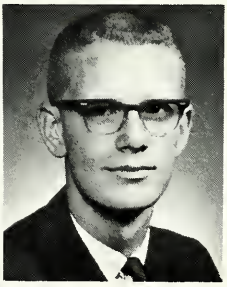

KAREN GIBSON

EDWARD PAUL GIELOW

ROBERT E. GILBERT

ANDREA I. GLABMAN

DIANNE GLASER

LOU ANN GLASS

BARBARA ANN GOETZ

ROCHELLE GOLDBERG

MAUREEN GOLDSMITH

THOMAS D. GOOLEY

JACQUELINE GRAMS

THOMAS GREEN

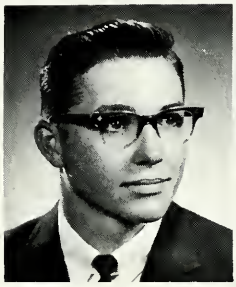

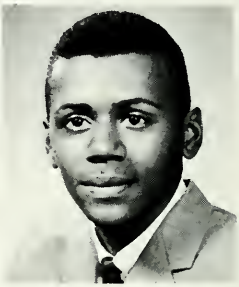

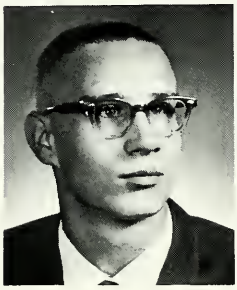
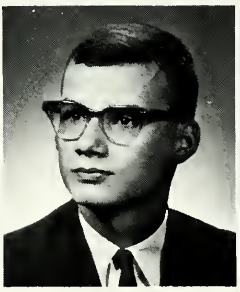

CRAIG M. GREGOR

ROBERT E. GREY

GAIL GROFF

KATHY GRONTKOWSKI

LOIS HACKER

JAN HADLEY

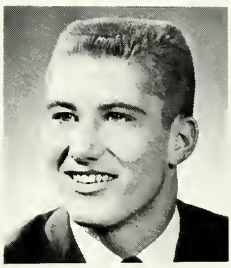

MYRA HAMBURG

MARGARET L. HANSON

DON HARMAN

KIRK G. HARMON

MICHAEL A. HARRELL

BOBBIE GEAN HARRIS

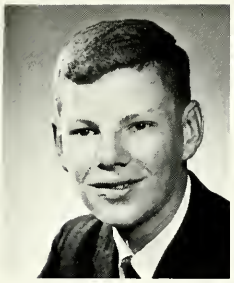
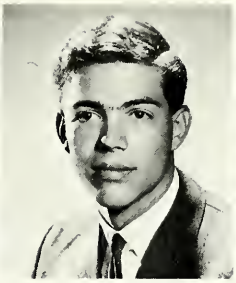

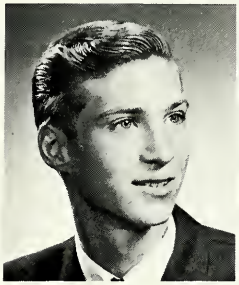

COY ANN HARRIS

DAVE R. HARTZ

RUTH HARVEY

MEL HAWKINS

LESLIE DIANE HEDDENS

BRIAN HEIDT

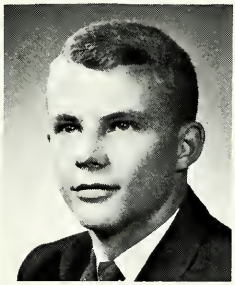

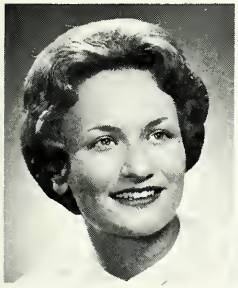
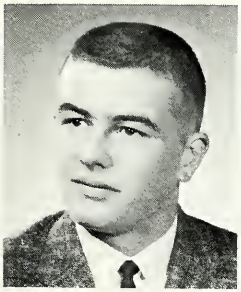

MARY S. HEITMAN

DONALD R HELVEY

JOSEPHINE HEMPHILL

CARL E. HENDRICKSON

SUSAN E. HENDRICKSON

LARRY HERSOM

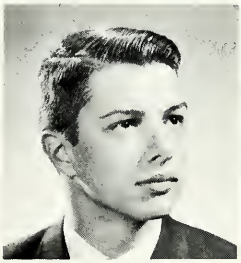

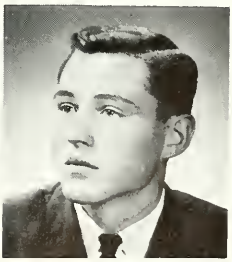

DARLENE HICKEY

GRACE HILL

SUE ELLEN HJERPE

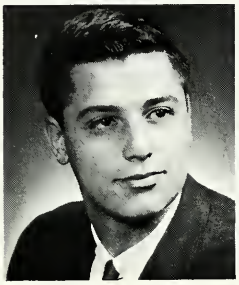
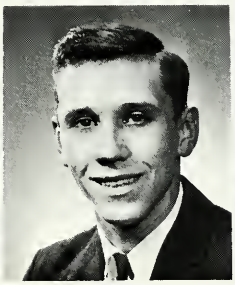

LOREN HOFFMAN

TERRY HOGMAN

JEAN M. HOOVER

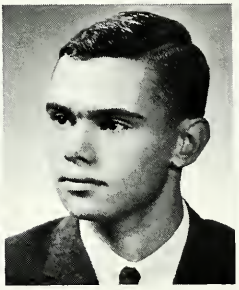

JOAN A. HOOVER

FREDERICK P. HOWE

JANET K. HUBER

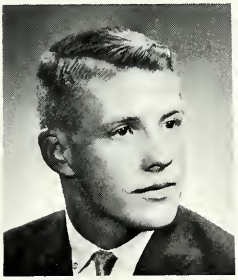
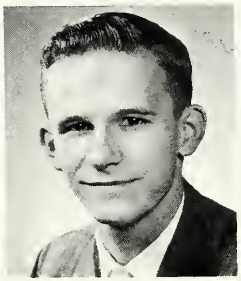
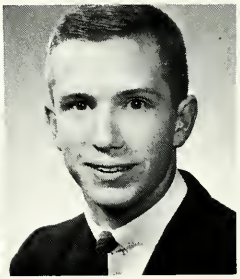

ALAN HUFF

ROBERT EUGENE HUFF

FRANK R. HUGHES

KATHLEEN HUMPHREY

SUE ELLEN HUNTER

VIRGINIA E. HUNTER

DIANE A. HUSTER

URLENE JULIA JACKSON

JUDIANN JAMESON

KATHLEEN M. JEFFRIES

SUE JOERS

SUSAN JOHNSON

DANIEL ROBERT JONES

ELAINE R. JONES

MICHAEL R. JONES

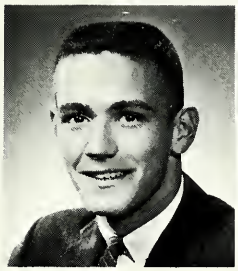

SHARON SUE JONES

LINDA JULIAN

CAROL ANN KAISER

ROBERT G. KALEY II

NANCY JO KAPSON

MICHELLE KATZ

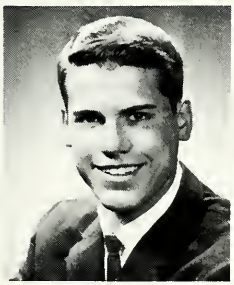

MITCH KELEMAN

SUSAN MAY KELLER

MIKE KELLEY

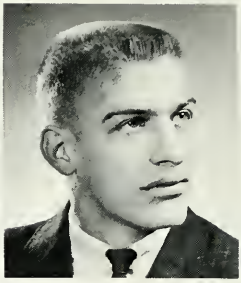

MARGARET KENDALL

CAROL KERESZTURI

LINDA ANN KINDT

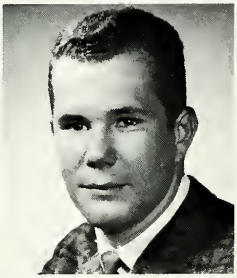

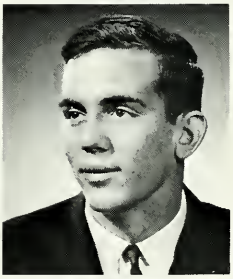

JO ANN KIPP

JAMES KLOOTE

JIM KOHLER

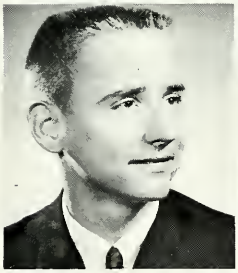

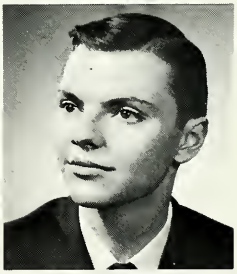

HOWARD KOSCHER

BARBARA KOWALS

EDGAR P. KOWALSKI

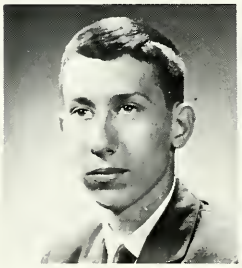

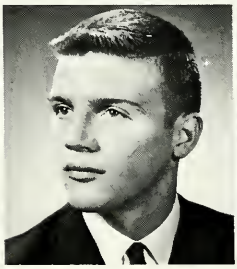

GLENDON KRONEWETTER

JOHN J. KRUYER

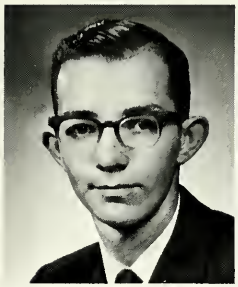
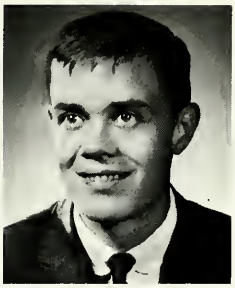

MARY JOAN KUBIAK

GARY LYNN KURTZ

STUART LANDAU

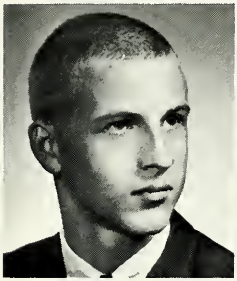
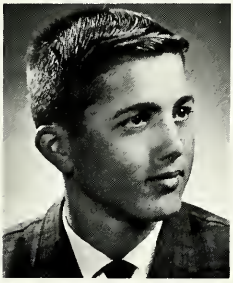

MARY FRANCES LARKIN

DOUGLAS A. LAUGHMAN

THOMAS J. LAZZARA

LINDA LEHMAN

JOY KAREN LEHR

JUDY LEIGHTY

ROY LESHER

RICHARD LEVIN

ROBERT M. LEVY

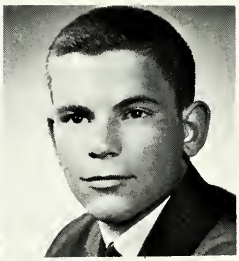
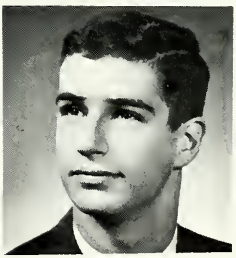

ELLEN LICHATOWICH

BEVERLEE LIEBIG

CLAUDIA L. LIGGETT

SARA JO LIGHT

DOUG LINDLEY

MARTHA JANE LLOYD

CAREN LEE LOAR

SANDRA KAY LOVELL

GEORGE LUKAS

SALLY LUMM

SHERYL MACCARROLL

MONICA MAGDALINSKI

FREDERICK J. MAIS

ROBERTA E. MANFORD

LINDA LOU MARRS

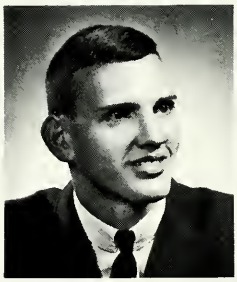

JAMES MARSHALL

LINDA L. MARSHMAN

JOSEPH MARTELLARO

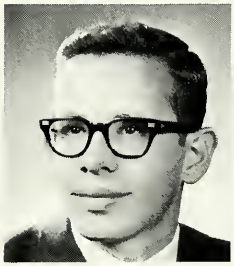

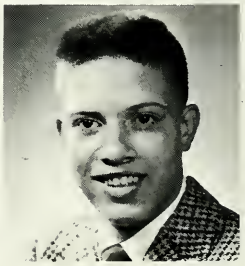

ROBERT A MARTENS

BARBARA MARTIN

HENRY MARTIN

MARCY MASON

THOMAS MAXWELL

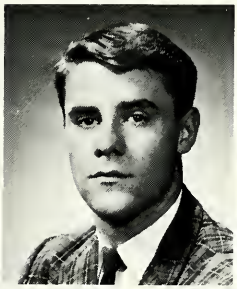

NORM MCCLUNE

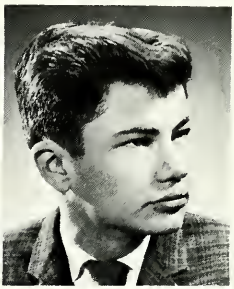

MICHAEL T. MCCRALEY

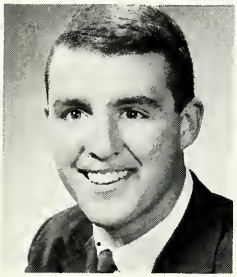

KAREN B. MCDANIEL

BARBARA MCDONOUGH

National Merit Finalists: Seated: J. Anderson, M. Goldsmith, L. McMillan. Standing: B. Fein, B. Kaley, G. Smith, and W. Parker.

CARMEN JANE MCKNIGHT

SUSAN KAY MCLEAN

LARRY MCMILLAN

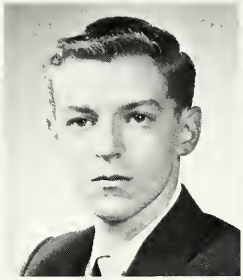

SUSAN MEILSTRUP

MICHAEL A. MEJER III

PAT J. MELLINGER

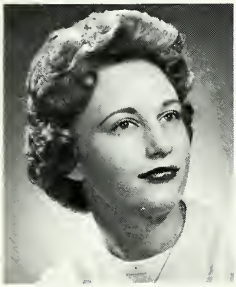

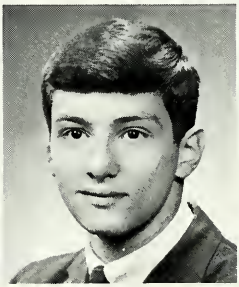

JANET MELVILLE

JEAN MICHAELIS

THOMAS MIHAIL

BEVERLY A. MILLER

CAROL JEAN MILLER

MARLA MILLER

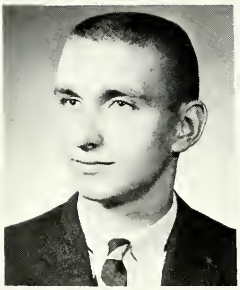

R. JOEL MILLER

VALERIE MILLER

SHARON ANN MILLS

JACK MINKOW

RICHARD L. MINTZ

MITCHI MIYOSHI

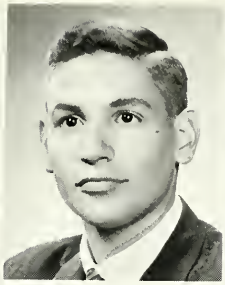

DAVID JOSEPH MOELLER

BRUCE M. MONTGOMERIE

AUSTIN MOORE

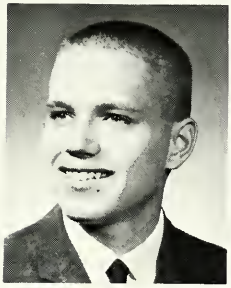
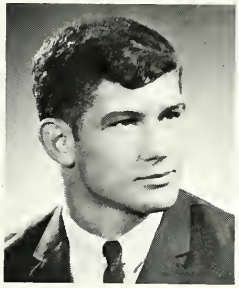
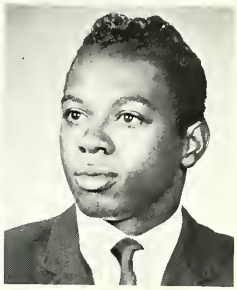

DAVID MOORE

GARY A. MORGAN

DONALD G. MORLAN

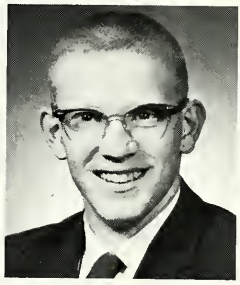
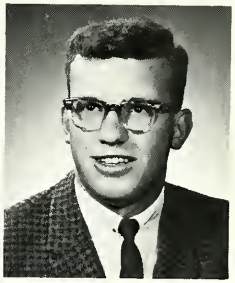

SANDRA JEAN MORRIS

WILLIAM R. MORRISON

DORIS MOSBY

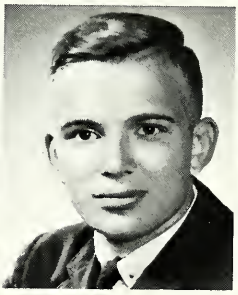

JOHN H. MOSHER

DIANE MUNDELL

RICHARD MYERS JR.

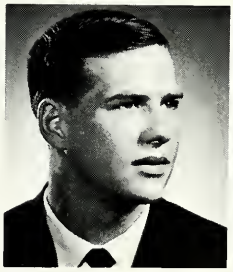

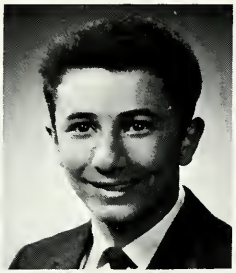
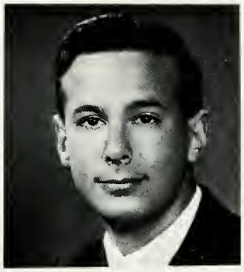

VERA JOYCE MYERS

MIKE P. NATE JR.

NEIL NATKOW

NANCY NAUS

GRACE ANN NEMETH

SUZANNE NEMETH

MELVIN L. NESS

LORENZO G. NEWMAN

ALEX D. OAK

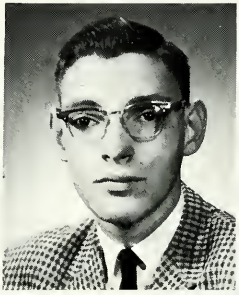

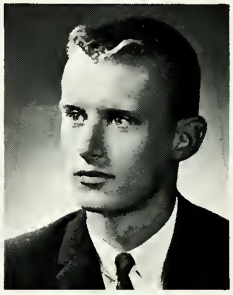

BARBARA BETH O'HAIR

WILLIAM RAY OLCOTT

JERRY OPPERMAN

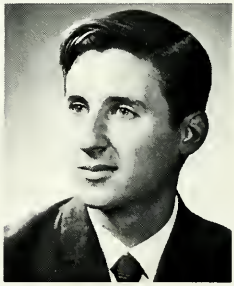

PATRICIA ANN OWENS

RICHARD PAGELS

JAMES PAPP

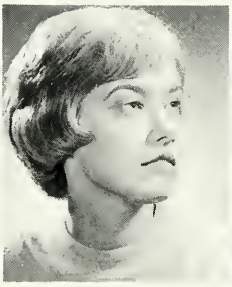
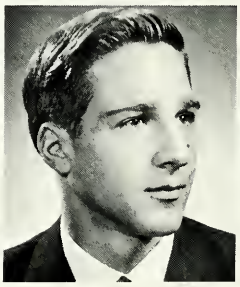
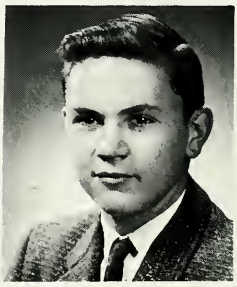

WAYNE PARKER

KATHY PARROTT

ANN PARTRIDGE

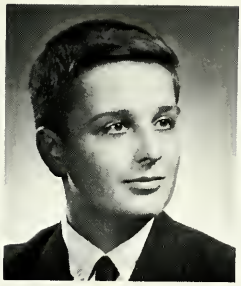

ROCHELLE PASKELL

KEN PEARSON

HERB PEER

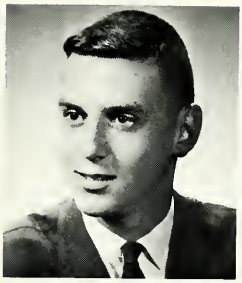

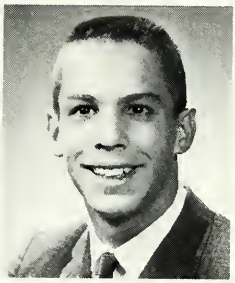

JANET ANN PENCE

MARSHA PERCIFULL

JACK PERRI

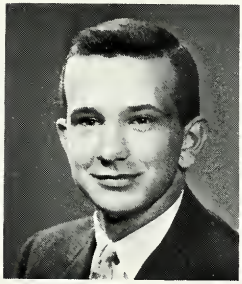
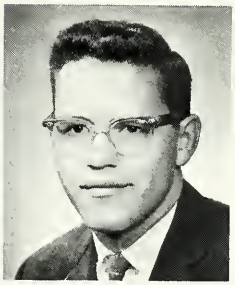

KRISTEN PETERSON

ROBERT PETERSON

PETER PETSCHAUER

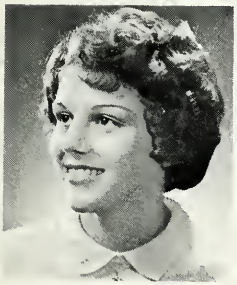
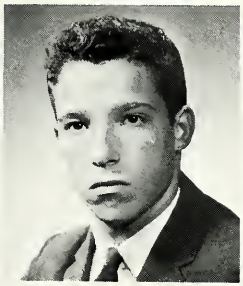

BONNIE ANN PHILLIPS

MIKE PHILLIPS

SHARON PIETRZAK

JAMES CARL PIPER

CHARLENE PLOTKIN

THOMAS E. POMERANZ

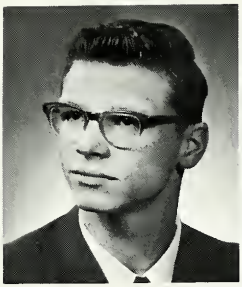

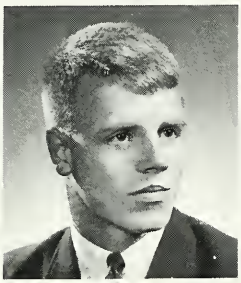

SHARYN ALANA POPE

TOM POULIN

JUDITH POZNANSKI

GLENDA PRICE

HERBERT PRICE

WILLIAM H. PRICE

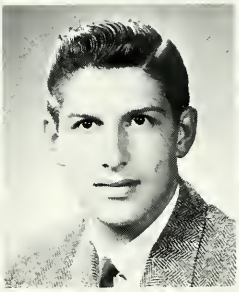
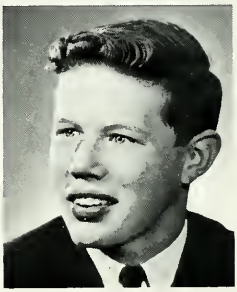

CINDY PROUGH

DALE PRYWELLER

LINDA QUINN

ROBERT A. RAISSLE

JOHN RAKER

MARCIA REA

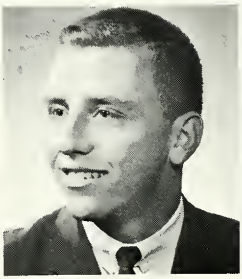
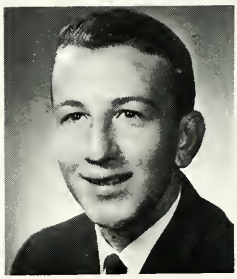

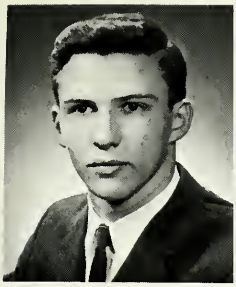

GEORGE REARDON

DIAN REASOR

KAYE CAROL RECLA

SUSAN REISMAN

DONNA K. REITH

JOHN R. REUTER

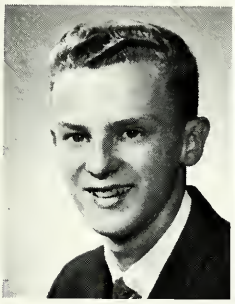

KAREN RICHERT

CRAIG HARRIS RIDOUT

VIVIAN SUE RIES

SENIOR Student Council Representatives - left to right: J. Minkow, L. Winslow, M. Harrell, S. Spicer, D. Jones, S. Cohn, B. O'Hair, and B. Strycker.

DIANE RILEY

PAMELA JO ROBERTS

KAREN D. ROBERTSON

RUSSELL ROBINSON

JUDITH ROSE

BOB ROSSNER

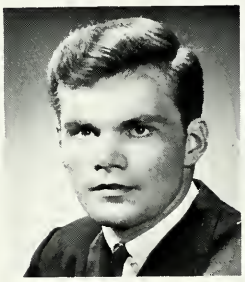

PATRICIA ROTHBALLER

DANA ROWE

WILLIAM J. RUDOLPH

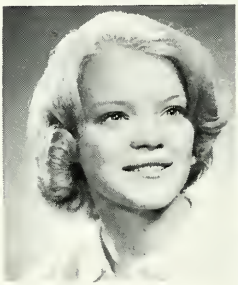
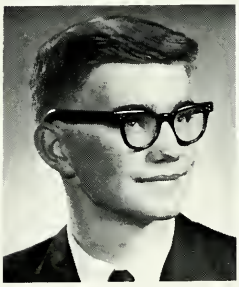
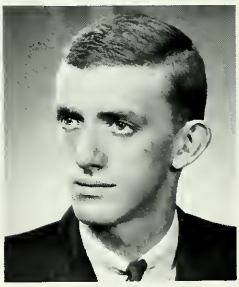

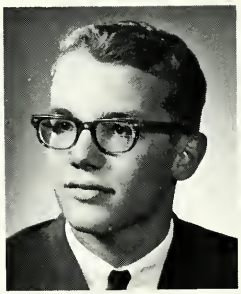

SUSAN S. RUX

RON SALLADAY

LINDA SAMSON

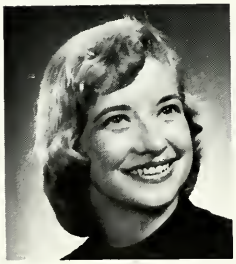

PRISCILLA KAY SANDERS

BARBARA SCHAFER

BARBARA SCHANKERMAN

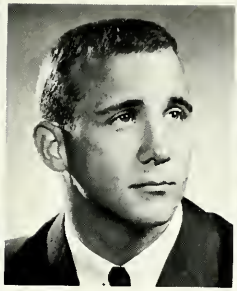
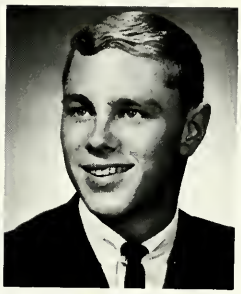

JOSEPH I. SCHEER

MICHAEL SCHEER

DONALD K. SCHULTZ

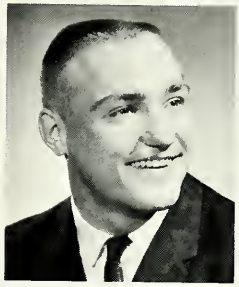
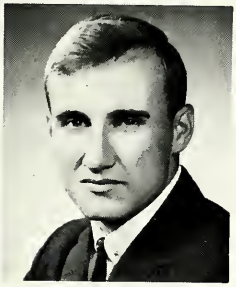

DOROTHY MAY SCHULTZ

ED SCUSSEL

RONALD E. SEACH

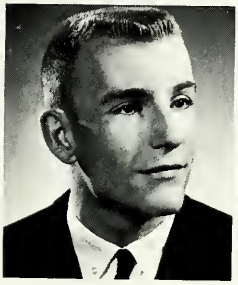

CAROL SEDAM

DENNIS SEVERNS

VICTORIA JEAN SEXTON

LINDA SUE SHAFER

KATHLEEN SHAFTICK

CARY S. SHAPIRO

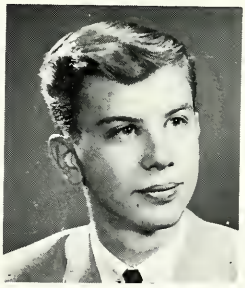

NANCI SHAPIRO

DONNA JEAN SIMMLER

DAVID M. SIMONS

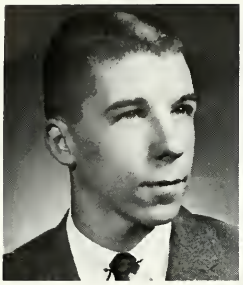
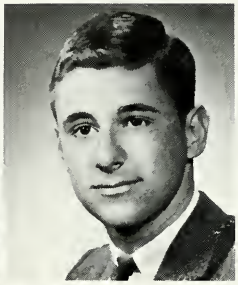
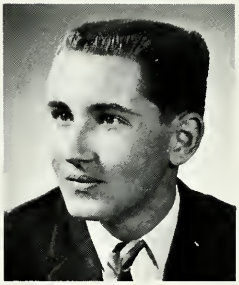

WILLIAM SINGLER

MICHAEL SLABAUGH

BRUCE A. SMITH

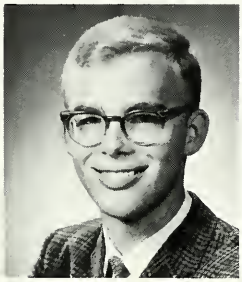
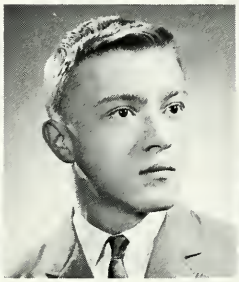
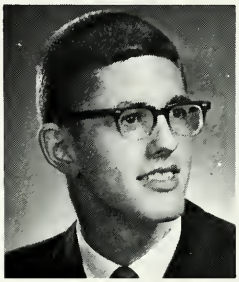

GARY SMITH

JAY SMITH

RICHARD B. SPENCE

SUSAN MARY SPICER

BEVERLY STACKHOUSE

DAVID STAFFORD JR.

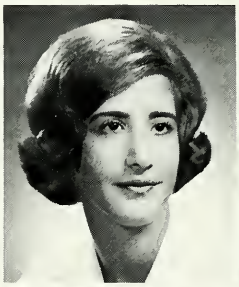

RON SPEAR

STEVEN STEINBERG

NANCY STENBERG

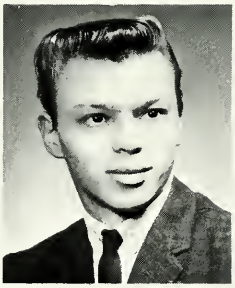

MICHAEL K. STERNAL

MARSHA STIFFLER

CAROL STONEBRAKER

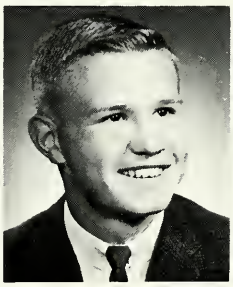

RANDI STORHEIM

MIKE STOTTER

SUE STOUT

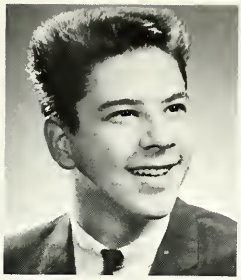

WILLO DENE STOUT

WILLIAM STRYCKER

WILLIAM SZAJKO

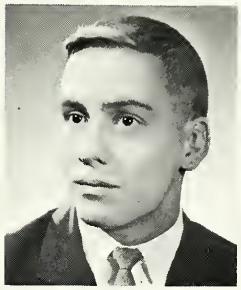

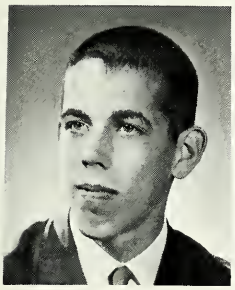

PHIL TAGGART

ROBERT L. TAYLOR

PATRICIA A. TEETER

GAYLE THISTLETHWAITE

CAROL THOMAS

SHARON THOMPSON

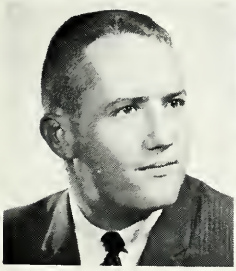
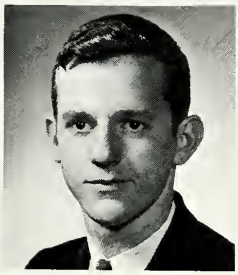

JOHN THOMSON

DALE L. TINKEL

BARBARA TOMBER

THOMAS ALLEN TOTH

ELIZABETH TOUL

JOHN LEE TOWNSLEY

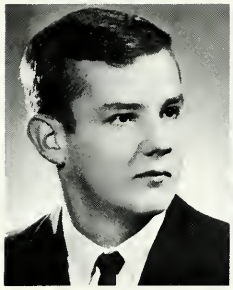
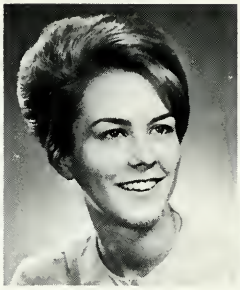
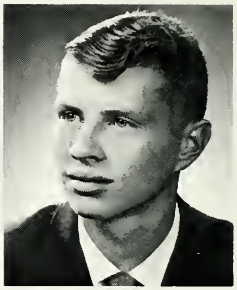

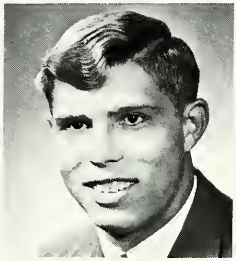
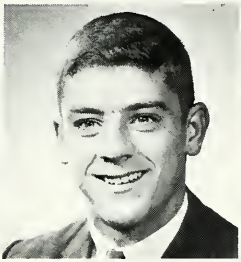
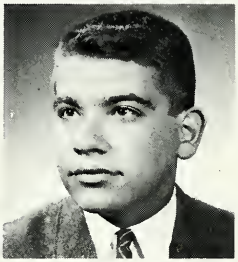

JOSEPH G. TROUTMAN

JAMES TUBBS

MARK TULCHINSKY

KATHLEEN ANN ULLERY

SUSAN ULLERY

ALEX J. UYHELJI III

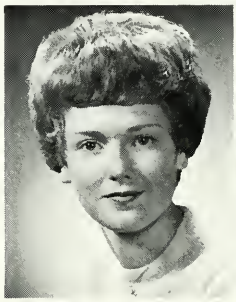

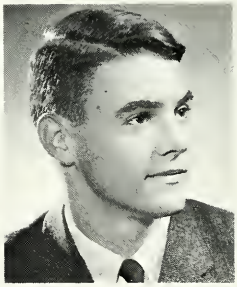

MARSHA SUE VAN AMAN

SUE VAN BUSKIRK

JAMES VAN FLEIT

JIM VAN ZANT

PHILL VARGA

DEAN VERMILLION

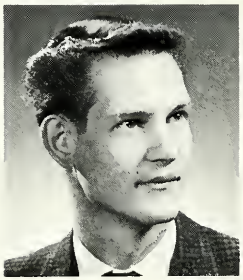
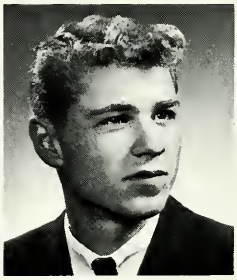
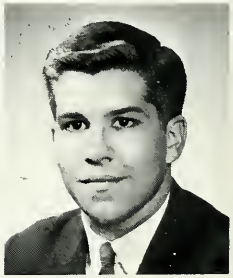

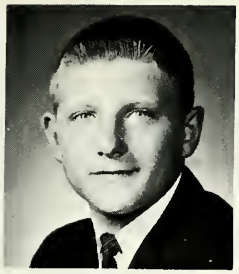
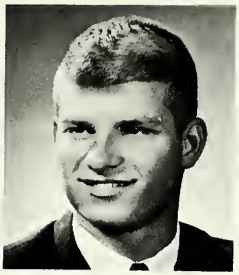
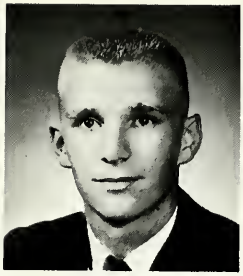

ROGER VLEAMINCK

RICHARD A. WACHS

THOMAS WAECHTER

CHERYL A. WALKER

MICHELLE WALKER

ROBERT W. WALSH JR.

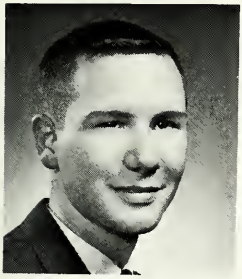

DAVID R. WALTON

NONA A. WARD

HELEN JO WARREN

MARY A. WARSTLER

CHARLIE G. WATKINS

MARIBETH WEBER

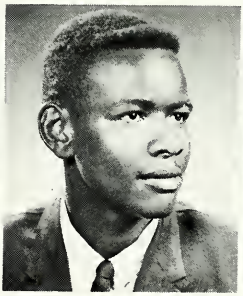

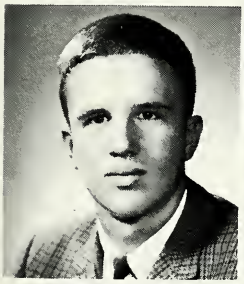

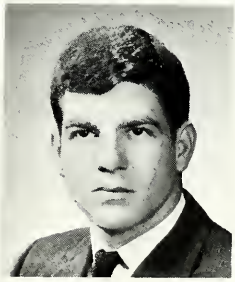

THOMAS WEKONY IV

BARBARA WELBER

THOMAS E. WERNER

NANCY ANN WESTON

CHARLOTTE WHARTON

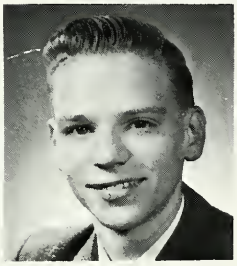

JUDY WIDMOYER

JOHN F. WIECZOREK

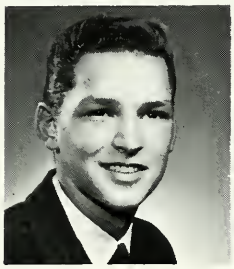

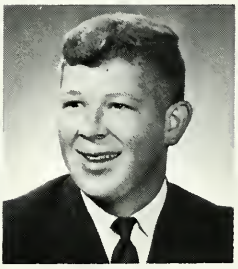

CHARLES WILLIFORD

ROGER WILSON

KRISTI WINEBRENNER

SUSAN MARIE WINGE

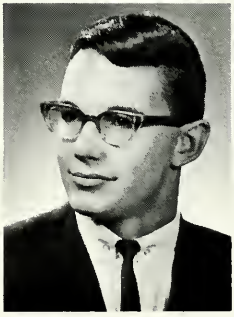

LINDA MARIE WINSLOW

LEE WISE

Graduating seniors discuss their plans for the future. Left to right: Barbara Tom-

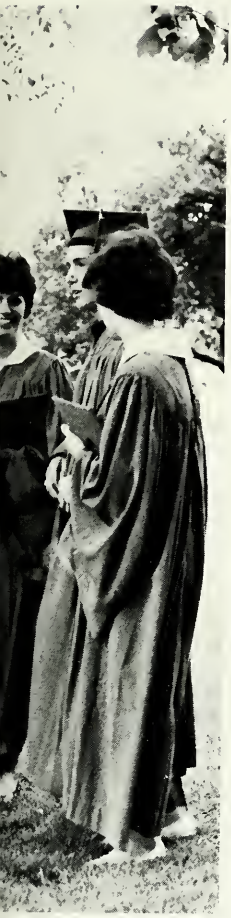

ber, Bill Strycker, Don Schultz, Babs O'Hair, Frank Hughes, and Susan Ullery.

THOMAS M. WITT

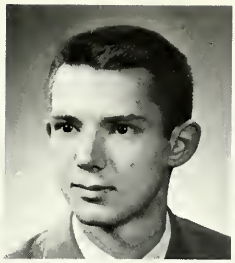

WENDY J. WOLFSON

JAMES C. WOOD II

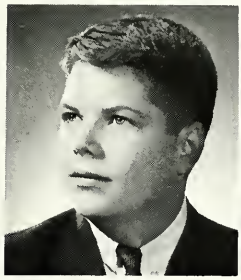

CAROLE R. WORDEN

SUSIE YATES

ANGELA ZASSENHAUS

JANET ZEHENDNER

MARY ZIEGLER

IRA B. ZINMAN

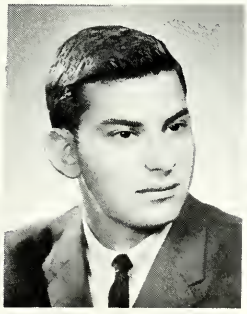

SHIRLEY A. ZURAT

Juniors wait eagerly to receive their class rings.

Jim Adams, Terry Agler, Linda Alexander, Steve Allen, Sue Allen, Carolyn Anderson, Lynn Anderson, Suellen Anderson

Wendy Andrick, Dave Anglemyer, Philip Armstrong, Doug Arneson, Mike Aronson, Mike Asher, Lynn Asher, Debbie Aulm

Tom Ault, David Babcock, Roxie Baldwin, Elaine Balok, Gene Bamber, Janet Barfell, Andrea Barkley, John Barkley

Gloria Barnes, Cheryl Gatiz, Jim Baumgartner, Pat Beatty, Kathy Becker, Colleen Bednar, Deborah Bel, Don Bennett

Wesley Bennett, Louise Benson, Sue Berkheiser, Bretta Brekland, Jody Berman, Ron Bethke, Cathy Bills, James Blakely

Ken Blessing, Paul Boger, Debbie Bogan, Marlene Bontrager, Dan Boureau, Pamela Bowling, Linda Braden, Pat Brady

Debra Bratcher, Daryl Brawthen, Dean Brayton, John Brecht, Dave Brenway, Gene Bridger, Stan Broadway, Donna Brook

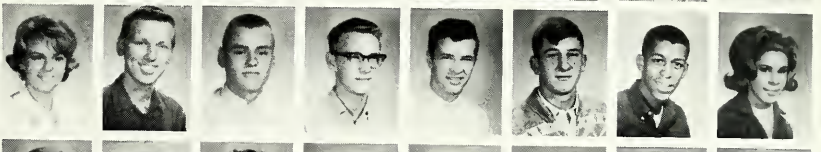

Sharon Brown, Sheryl Brown, Chuck Browning, Gretchen Brunton, Sharon Burns, Cliff Bussard, Charles Busse, Louis Buti

Marty Butler, Vic Butsch, Lili Byers, Susan Calder, Barbara Campbell, Larry Campbell, Beth Carlson, Nancy Carpenter

Suzanne Carroll, Mike Carson, Cheryl Case, Jenny Casey, Chuck Cataloo, Chris Church, Larry Claeys, Elaine Clayton

Jim Clement, Richard Cline, Debbie Collins, Linda Colt, Jenny Compas, Jeff Condon, Joe Condon, Dorothy Cooper

Tom Cooper, Phil Coy, Carol Cul
Bill Daddio, Fran Dattilo, To
Daugherty, Nancy Davis, Richa
Davis

Lynn Decker, Shari Decker, Phili
Dickey, Ernie Dietl, Paul Divin
Doug Dolde, Dave Donaldson, Re
Donnelly

Barbara Dosmann, Jeff Downin
Cheryl Dragoun, Lynn Dunfee, Lin
Dunning, John Earl, Tom Edgerto
Judy Egendoerfer

Charles Ekstrand, Dick Emery, Nan
Enright, Cheryl Erhardt, Cordel
Eriksen, Sam Evans, Cynthia Everes
Kent Everly

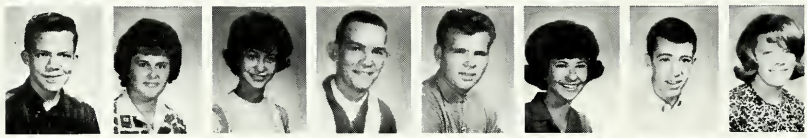

Bruce Farquhar, Susan Faust, Bet
Feferman, Gerald Feltz, Roger Fish
Karen Flatt, Dick Foley, Kathy Fol

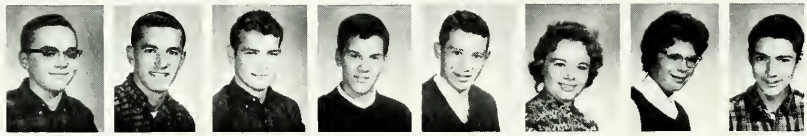

Craig Forsythe, Fred Fowler, Rog
Frauli, Scott Frisic, Gary Fromm
Karen Furlong, Ruth Geahlen, Georg
Geans

Barbara Gebhardt, Lynn Gentn
Douglas Germann, Ellen Gilbert, I
Sue Gilbert, Richard Glisinski, Bru
Gobdel, Jim Golomb

Gerri Goodling

Janice Gramps

Roger Graves

Bernard Gray

Pat Liepold, Bruce Petersohn, and Janice Gramps arrive back at school safely after their Driver Training class.

Cheryl Griffin, Bill Grannis, Gary Grant, Susan Grosser, Jim Groves, Bert Guentert, Cassandra Guerden, Mary Gulyas

Ron Guzicki, Boggan Haak, Tom Hager, John Hahn, Virginia Hahn, Tina Hamilton, Kathy Hammerschmidt, Barry Harding

Curtis Hardy, Beverly Harlan, Pat Harrigan, Donna Harringer, Lou Ellen Hartke, Carol Hartman, Cathy Haslanger, Kathy Hawblitzel

Kathy Hawk, Cheryl Hawke, Linda Hawkins, Mike Hayes, Darrel Heater, Tom Heck, Bob Heick, Dave Held

Kris Hemig, Hale Henderson, Henry Herreman, Ted Hess, Norma Hilborn, Delores Hill, Marilyn Hindsley, Candy Hitt

Donna Hodgson, Connie Hoenk, Ronold Hoffer, Lee Hoffman, Paul Hoffman, Terry Hoffman, Sharon Holcomb, Don Holderman

Kathy Holycross, Thomas Horvàth, Darlene Hoshaw, Tom Hostrawser, Fran Hunso, Richard Hunt, Bruce Hurwick, Kathy Irven

Terry Irven, Don Isban

Craig Jackson, Patty Jacox

Stan Janczyk, Janice Janicki

Vicky Jefferson, Bette Johnson

JUNIOR CLASS OFFICERS: Left to right: Tim Hostrawser, President; Jim Stevens, Vice-President; Debbie Mourer, Secretary; and Shirley Clark, Treasurer.

Larry Johnston, Elaine Jones, Elizabeth Jones, Mary Ann Jones, Virginia Jones, Bill Jontz, Connie Joyner, Tom Kasa

Eve Katz, Jim Kazmierczak, Bob King, James Kish, Karen Kletka, Debbie Kleva, George Klingerman, Marjorie Klingerman

Kate Kohen, Dan Konzen, Susan Kovatch, Gale Kowalski, Bruce Krakowski, Bob Krowenwitter, Marilyn Kronewitter, Richard Kruyer

Bill Kuespert, Esther Kulp, Todd Laderer, Chris Lake, John Lambrol, Shari Lancaster, Linda Landesman, Cherilyn Lanier

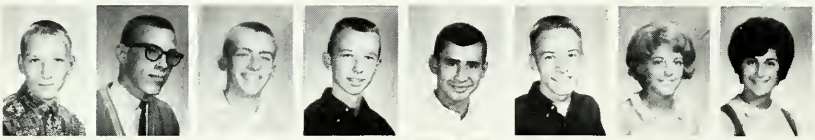

Joe Larkin, John Laughman, Micheal Leonard, Tim Leslie, Bruce Levy, Tom Lindzy, Marney Lineback, Maridee Liss

Ann Liste, Susan Little, Yolanda Lord, Mike Loufland, Moetta Lower, Robert Lowery, Barbara Lung, Phil MacGregor

Pat Madison, Milton Malone, Brenda Mann

Glenda Mann, Jim Manuszak, Tom Marcotte

Alice Marks, Lee Marshman, John Martellaro

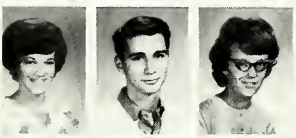

Sharon Maxey, Joseph McCaffery, Yvonne McDonald

Connie McKee, Doug McLemore, James McNaughton

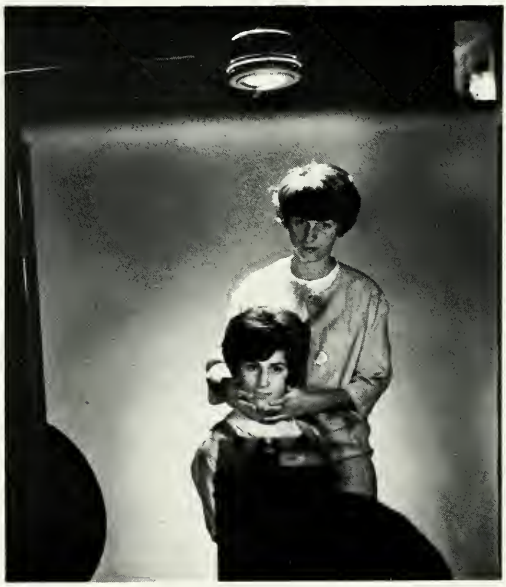

Sue Ullery poses Mary Dee Liss for her undergraduate picture.

Penny McOmber, John McPhee, Cathy Medich, Bob Meeks, John Megee, Judy Messmore, Carolyn Metzger, Sara Metzler

Terry Mielke, Edward Mikesell, Sandy Miles, Annette Miller, Jan Miller, Jim Miller, Judy Miller, Gregg Miller

Maurice Miller, Sharon Miller, Florence Milnes, Pat Moffett, Pat Mogle, Sheila Miller, Eugene Morgan, Steve Moore

Maxine Morrical, Robert Morris, Gaye Morros, Jack Morrow, Toni Morse, Debbie Mourer, Dick Mueller, Greg Mueller

Bill Muessel, Gordon Murphy, Bob Nelsen, Diana Nutting, Dick O'Day, Denny Odelius, Cindy Orson, Albert Olszewski

ohn Osborn, Karen Packard

ed Palmer, Pat Papai

Rocky Papandria, Kenny Parfitt

everly Parks, John Parmerlee

erry Parmlee, Sandra Payne

rank Perry, Carol Peters

Members of the Junior class wait with eager anticipation for their tour of Greenfield Village.

Bruce Petersohn, Jerry Pethick, Judy Pickens, Cynthia Pierson, Marcia Pletcher, Jerry Popp, Jon Powell, Martha Prescott

Ken Price, Mary Prytz, Bob Przychodny, Kay Purcell, Terry Quimby, Roy Radlauer, Mary Raker, Margo Rector

Sue Redemsky, Sue Reed, Connie Reifel, Dainne Reisman, Barbara Rhodes, Dennis Riedel, Richard Riedel, Denny Rienks

Kathy Ritter, Christine Robinson, Joan Robison, Mary Rockhill, Tom Rockhill, Nanci Roeder, Mike Roessler, Jeff Rohrer

Sue Roorbach, Cynthia Roorda, Linda Rowe, Spencer Rowell, Terri Rubin, Charles Rubright, Pat Rutkowski, Karen Ryan

Terry Rensberger, Spencer Rowell, Linda Salladay, Mark Sandock, Carol Sanner, Anne Sayers, Bruce Schafer, Fred Schafer

George Schmitt, Nancy Schrager, Barbara Schrop, Bill Schwartz, Cheryl Schwartz, Ruth Scott, Jeanne Seggerman, Janet Severeid

Judy Shafer, Rita Shapiro, Scott Shawhan, Karen Shepard, Marsha Shirley, Dave Shock, John Shook, Nancy Shreve

Nancy Signorino, Randy Sim, Howard Simon, Robert Simon, Steve Sink Nancy Sinkiewicz, Jack Sjoquist Linda Snyder

Alan Soellner, Jan Sommers, Keith Sorenson, Mary Jane Sostack, Judy Spagnola, Sue Spainhower, Bo Spence, Dan Spink

Pam Spurgeon, David Stachowski Connie Stafford, Ted Stahly, Mar Stasiak, Jim Stevens, Joel Steven Cheryl Stiver

Linda Stogdill, Ron Stuckey, Cathy Stute, Bob Sullivan, Kathleen Surges, Ron Szalay, Linda Taylor, Margie Taylor

Richard Taylor, Tom Taylor, Judy Teeter, Ed Tesmer, Gisela Teufel, Jerry Thibos, Judy Thomas, Jim Toothaker

Caroline Torpey, Peter Toth, Pamela Trenerry, Jean Troutman, Sue Tryner, Anita Tuttle, Georgine Tylansky, Dennis Ukele

Kay Uldin, Kathy VanDeWalle, Barbara VanScoyk, Rosemary Vargo, Steve Vogel, Diane Waechter, Teri Walker, Jerry Wallace

Gert Walter, Lydia Wares, Ken Weichsel, Bev Weinkauf, Nola Weller, Norm Wentland, Jerry West, Joe Whalen

Peggy Whisman, Earl White, Denny Vielgos, Sharon Wilk, Ed Williams, James Williams, Phil Williams, Ray Williams

Elaine Wils, Chris Wilson, Martin Wilson, Jack Wiseley, Alyce Wissler, Kurt Wissman, Nancy Wray, Wanda Yates

Becky Yeagley, Dave Young, Gary Zahns, Jim Zechiel, Janice Zimmerman, Cheryl Zornig, Paul Zoss, Linda Zurat

JUNIOR Student Council Representatives from left to right: K. Surges, D. Foley, R. Davis, K. Blessing, L. Landesman, B. Guentert, C. Bills, D. McLemore, S. Wilk, M. Roessler, J. Miller, B. Carlson, J. Powell, T. Hostrawser

Sophomore, Sue Shandy sells Sectional derbys to John Darsee and Nancy Slauson.

Roy Arron, Jerry Abee, David Alexander, Susan Alferio, Joseph Almassy, Robert Armstrong, Tom Armstrong

Geneva Baker, Nancy Baker, Greg Ballew, Ted Banacka, Helene Barron, Edith Bazeley, Janet Beck, Peggy Bella

Kathy Bendit, Billie Benedict, Wesley Bennett, Bob Berfanger, Ellen Berggren, Dayle Berke, Margaret Berman, Steve Berman

Russell Betz, Maribeth Bierenga, Linda Biggs, Jeff Blue, Phillip Bohling, James Bolinger, John Borgatti, Gail Boswell

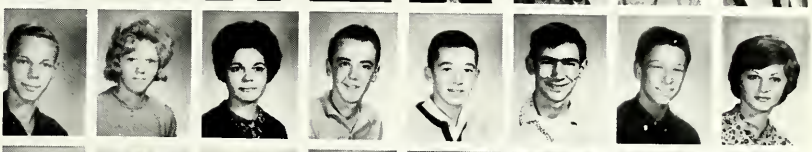

Ralph Braden, Arlene Bradley, Francine Broadnax, Sue Broadstreet, Terrence Brown, Terry T. Brown, Nancy Brownell, Joseph Bucker

Bonnie Buechler, William Burke, Paul Burnore, Susan Burnore, Greg Burnside, Becky Burtsfield, Beverly Bushnell, JoAnn Bybee

Lia Byers, Larry Calder, Pat Cameron, Shirley Canen, Emerson Carr, Sherry Caton, Edith Clark, James Clark

Steve Clauson, Charles Clemans, Maurice Cogdell, Delana Cole, Chris Collins, Connie Cooke, Mary Cordell, Susan Cordtz

Nathan Cossman, Craig Cox, Marilyn Cressler, Kathie Crocker, Brian Cunningham, Kay Curtis, Charlene Cwik, Roger Dahlgren

Bill D'Alelio, Sharon Daniel, John Darsee, Dennis Daurer, Ann Davidson, Cheryl Davidson, Phillip Day, Barbara Dayton

Barb Dean, Tom Decker, Jim Denney, Joan Deranek, Janet Derickson, Carol Dillon, Brenda Dixon, Robert Dixon

Toni Donaldson, Michael Downs, Eddie Driver, Marilyn Druelinger, Mike Dworecki, Dave Dzierlo, Arnita Edwards, Phillip Egendoerfer

Don Eggert, Darrell Engle, Diane Engle, Linda Ernsberger, Fritz Ettl, John Evans, Janice Farian, Rick Faurot

Carroll Feirick, Phillip Feltz, Pat Ferm, Wendell Fetters, Sherrie Fields, Steven Filips, Barbara Finneran, Posey Firestein

Howard Fisette, Ron Flack, Penny Flatt, Shaun Floyd, Harold Foos, Jon Frederick, John Freidline, John Frenkiel

Steve Friedman, Jacqueline Gaines, Danny Gann, Kathy Gann, Kirby Gann, Patty Gardner, Sheila Geans, Saundra Gentner

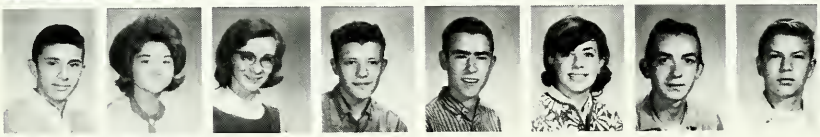

Tony George, Linda Gibson, Meg Gilbert, Dennis Giles, Jack Gill, Paula Glabman, Jerry Glassburn, Tom Glenn

Sue Golba, Jay Goldman

Dean Goodwin, Steve Gonter

Peggy Grant, Dan Greenlee

Delores Greenway, Ginni Gregg

Kristy Grenert, Dale Grimes

Susie Hill goes over her lines during play practice.

Rod Grirdeland, Janet Grosso, Van Groth, Randy Guendling, Becky Gulvas, Carolyn Hack, Betsy Hall, Phyllis Hammons

David Hanson, Jill Hargreaves, Dave Harlan, Brent Harmon, Greg Harington, Cheryl Harris, Gaye Harris, Pat Harris

Kathy Hatala, Jeff Hauflaire, Jill Heckaman, Ted Heckman, Jim Hehl, Nancy Heintzberger, Diane Hershberger, Kathy Hersom

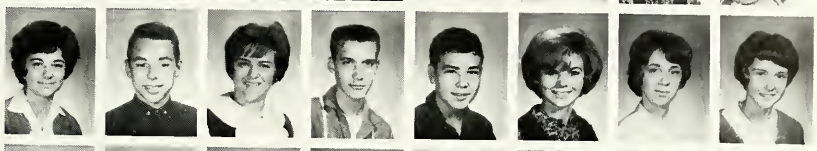

Bob Heston, Gary Hickey, Jim Hicks, Mary Hight, Evangeline Hill, Joann Hill, Susie Hill, William Hill

Marilyn Hinds, Cynthia Hintz, Bill Hobbs, Gary Hogman, Vickie Hojara, Randi Hood, Jody Hordman, Cynthia Horvath

Michael Horvath, Bob Hosier, Sharon Huey, Jim Humphrey, Larry Hutchins, Janice Jackson, Mike Jacobs, Mike Janovsky

Judy Janowiak, Dick Jeter,

Dane Donaldson and John Mosby are found taking a break during football practice.

Pat Joers, Robert Johns,

Dana Johnson, Sandy Jones

Velma Jordan, Barry Kaley,

Terry Kambol, Karen Kapson

Anna Kapuvary, Mickey Kasper, Gerri Katz, Barb Keil, Richard Keleman, Kathy Kelley, Linda Kelly, Timon Kendall

Alice Kepler, Carolyn Keppler, Ann Kerby, Linda Kershner, Sharon Kesler, Richard Kevsch, Linda Kincaid, Kinda Kirchheimer

Nancy Klebusits, Sue Klosowski, Monica Kluszczynski, Shirley Kluszczynski, Frank Knapp, Ken Knight, Christine Knox, Dave Kominkiewicz

Dave Kovas, Lenhard Krueger, Don Kuzmits, Janet Lane, Chris Larson, Renard Lasane, Robert Lauritzson, Gwendolyn Law

Susan Lazzara, Trudy Lehman, Bil Leibow, Susan Leighty, Mike Leippert, Chris Leslie, Bobbi Levin, Ed Levy

Walter Lewis, Reid Lichtenfels, Pa Leipold, Janet Lind, Beth Lindahl Pat Lindley, Beth Lindzy, Brend Lingar

Betty Loar, Greg Loughridge, Charle Love, Dean Lovings, Dave Lowry Barbara Lukas, Cynthia Luke, Pa MacDonald

Karen Macri, Joe Madaras, Diane Madison, James Magness, Bruce Magrane, Lydia Mandeville, Sandra Mangano, Cindy Mangus

Connie Marshman, John Martin, Rebecca Martin, Sue Ann Martz, Judy Mazlo, Karen McCloughan, Lewis McGann, Jeff McIntyre

Dave McLean, Mike McMahon, Sue McNab, Cynthia McNamara, Monty McNoldy, Chuck Means, Debbie Medow, Dennis Meredith

Karen Merril, Mike Messersmith, Gery Metz, Larry Metzger, Kerry Miek Jean Ann Mies, Mary Ann Mile Carolyn Miller

olly Miller, Jim Miller, Judy Mil-
r, Russell Miller, Carol Milley, Dan
Iintz, Janice Minx, Sue Mishler

Dean Moehring, David Molnar, Nancy
Montague, Jackie Moreland, Guy
Morrical, John Mosby, Tom Muncie,
Peggy Murphy

Bruce Myers, Don Nace, Ken Nash,
Marie Neal, Robert Neitzel, Tom Nel-
on, Barbara Nemeth, Wendell Ne-
neth

ynda Newcomer, Mike Newton,
heryl Nichols, Benny Nicks, Doug
imtz, Paul Noeth, Mike Nova, Shir-
y Nusbaum

ave Oliver, Terry Osmanski, Linda
age, Beth Parks, Cheryl Payne,
hirley Payton, Greg Penzenik, Pat
erm

im Perry, Jill Persyn, Chuck Pfleeg-
r, David Pichard, Pamela Pitts, Al-
n Pixley, Mary Pletcher, Jack Po-
ell

arbara Pomeranz, Scott Prebys, Jan-
e Presnell, Shari Presnell, Jeff Price,
red Price, Susan Purkal, Bud Pylitt

SOPHOMORE Student Council Representatives from left to right: H. Shaw, L. Byers, P. Grant, L. Wilson, A. Schneider, S. Berman, K. Stiver, F. Ettl, J. Reed, J. Darsee, M. A. Miles, R. Lichtenfels, G. Katz

Emmy Quick, Nancy Raitzin, Don Ramsey, Mike Rankin, Pat Rankin, Scott Rannells, Bill Ransberger, John Rasmussen

Steve Raymond, Becky Rearick, Jennifer Reed, Chuck Rice, Tom Richards, Jim Richey, John Ries, Pat Riley

Sue Risser, Yvonne Ritenour, Kathy Robbins, Christa Roberts, Randy Roe Bob Rose, Ernie Rosin, Shirley Rothballer

Bill Ruscio, James Russell, Janet Rutkowski, Rick Rutkowski, Dale Sardock, Louis Sandock, David Scandling, Jesi Schaefer

Brian Schafer, John Scheibelhut Mark Schelle, Susan Schiller, Andre Schneider, Vicki Schosker, Stev Schrager, Lann Schultz

Joe Schwalvack, Teri Schwartz, Irvin Sclamberg, William Scott, Gerry S christ, Carolyn Shafer, Dick Shafe Robert Shaffer

Richard Shamory, Sue Shandy, Glori Shapiro, Henry Shaw, Nancy Shee Lee Sherman, Mike Shira, John Shir

Nancy Sievers, Nancy Slauson, Caro Slocum

Joe Slutsky, Mac Smigielski, Dav Smith

Tom Smith, Larry Smothers, Ru Snowden

Christine Sobilo, Bill Spain, Bon Spink

The official pace car leads the race as the Annual Little 500 begins.

Barbara Stafford, Judy Stebbins, Jacci Steens, Barb Steinberg, Steve Steinke, Kurt Stiver, David Stock, Chuck Superczynski

Marianne Surges, Dale Swanson, Jurgen Switalski, Steve Szabo, Sandy Szymkowiak, Bessie Taliadquros, Michael Tarwacki, Judy Taylor

Chris Thomas, David Thompson, Melodie Thompson, David Thornton, Gerald Tom, Gabriel Toth, Mary Toul, Sue Travis

John Troeger, Janet Troutman, Connie Tubbs, Eugene Turner, Terry Tyler, Dianne Urbacke, Sandi VanHorn, Ellen VanLake

Vicki VanStory, John Wallace, Francine Walls, Jack Warford, Jill Warford, Vera Warmoth, Lucile Watkins, Joan Wattles

Chuck Welte, Karen Wentland, Carolyn Weston, Barbara Whitaker, Roxie White, Linda Whitlow, Ginger Wilcox, Joe Wilk

Ann Wilkinson, Mark Willemin, Alan Williams, Betty Williams, Gilbert Williams, John Wilson, Larry Williams, Ed Wilsberg

Larry Wilson, Sandy Wilson, Judy Windebrenner

Mike Witt, Larry Wolfe, Linda Yoder

Lynn Young, Robert Young, Michael Zablocki

Peter Zassenhaus, Joanne Zellers, Sandy Zellers

B-Team cheerleader, Judy Pickens, encourages the underclassmen to yell.

Freshmen discuss their first year at AHS during their sock-hop, "Adventures in Paradise."

Richard Altman, Saundra Anderson, Leon Andrews, Jean Archambeault, James Austin, Linda Baird, Michael Baker, Chris Ballard

Sandy Bare, Renee Barkley, Kathy Barrier, Richard Barrier, Earlean Barton, Kenneth Barton, Fred Bazeley, Tom Beatty

Larry Beck, Janice Becky, Anne Bednar, Joyce Belcher, Ken Bell, Craig Bentzen, Paul Berebitsky, Bruce Berkland

Brent Best, Patt Bickel, Todd Bingaman, Janice Bingham, Kenneth Bingham, Nancy Birdsall, David Black, Constance Blair

Bob Boger, Denny Borich, Sharon Botoroff, Randy Boys, Linda Brazcau, Lana Brevard, Kathy Bridger, Becky Briggs

Larry Brogdon, Jeffrey Bronsing, Cora Bronton, Sandy Brook, Gary Brown, Gregory Brown, Robert Brown, Thomas Brysert

Stanley Buchanon, Pam Buck, Peggy Buck, Tom Budecki, Debby Burgess, George Burgott, Nancy Busch, Bonnie Butler

Kenny Butts, Dave Byrne, Roger Campbell, Scott Campbell, Jan Carpenter, Jim Carton, Chryl Case, Gloria Challiner

Cindy Chamberlin, Nancy Clarke, Bob Clayton, Iris Cobb, Michael Cobb, Tom Colip, Dennis Collins, Susie Cowen

Sharon Coy, Janice Crane, Floyd Creager, Jim Crocker, Sandra Cudney, Donald Cukrowicz, Jeannette Curd, Tom Curtis

Larry Cryier, Charlene Daily, John Daugherty, Susan Davel, Kerry Davy, Clifford Davis, Glendora Davis, Judy Davis

Ary DeBruyn, Kevin Delahanty, Loi Delvallee, Terry Demien, Steve Der man, Patricia Derbeck, Diane Desonia Greg Diamond

Bruce Dickey, Keith Dickey, Pamel Dixon, Joseph Dluzak, John Dobsor Susan Dodgson, Amy Dombkowsk Dianne Dominy

Teddie Donaldson, Doreen Donnell Mark Donoho, Lonny Doolen, Rick Dorland, Margaret DuBois, Susanr DuBois, Linda Eaglebarger

Pamela Eckenberger, Larry Eddy Karen Edwards, Jim Ehlers, Sally El lers, Steve Ein, Dennis Emery, Ricl ard Eming

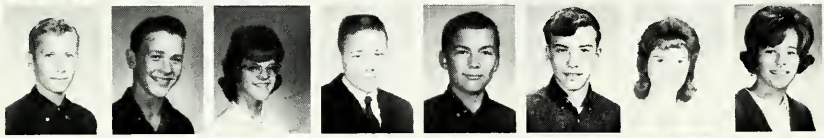

Charles Eminger, Larry Enders, Bar bara Engle, Tim Enright, Larry Eratl Sam Evans, Sherry Feirick, Car Feldman

Tom Ferman, Richard Fields, Pat Fine, Gary Finger, Glenn Fink, Da Fisher, Karin Fisher, Marilyn Fishe

William Fladeland, Keith Forsyth Milton Foster, Debbie Fox, To Frauli, Cindy Frederick, Gary Fris Lynne Fritz

Sherry Gagnon, Pat Gale, Bren Gann, Pat Gaston, Terry Gatche Cindy Gay, Sue Gentner, Kath Geyer

Gary Gibboney, Neil Gilbert, Glor Gildea, Wendy Gill, Dotty Gla Steve Glass, Violet Glassburn, Pa Goetz

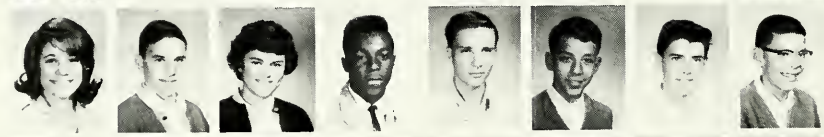

Cathy Goldstein, Leslie Goldsmi Diane Good, David Gordon, Den Gordon, Ron Gorny, John Gray, Jo E. Gray

Jacqueline Green, Margaret Grim Larry Gutenburg, Carolyn Hack Laurel Hacker, Ralph Haisley, Jam Hale, Julie Hamilton

Bill Hans, Laverne Hansen, Jame• Harker, Don Harman, Bill Harmon, Janice Harringer, Betty Harris, Pat Hartwick

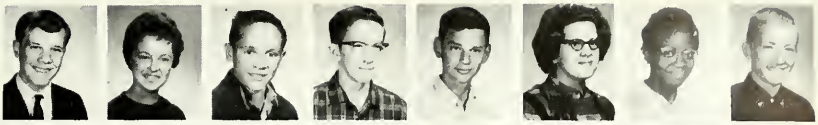

Judy Harvey, Joseph Hauflaire, Cathy Heckaman, Frank Held, John Held, Julie Hendrickson, Holger Henn, Christine Henry

Dave Henry, Dennis Henry, Peggy Hickey, Susan Hile, Bill Hindsley, Leo Hintz, Kathy Hochstetter, Bob Hoenk

David Hoffman, Kathy Hoffman, John Horvath, Kay Horvath, Jim Houghton, Marguerite Howard, Kathy Huff, Herman Humes

Chris Hupp, Claude Hurlbut, Kerry Hurtekant, John Jackey, Ronnie Jackey, Kenneth Jaggart, Lewis Janicki, JoAnn Janowiak

Tom Jeffries, Bill Jones, Chuck Jones

Rebecca Jones, Mike Jordan, Joanie Jowtz

Lemuel Joyner, John Kaiser, Rhonda Kaley

Steve Kati, Irv Katz, Nancy Katz

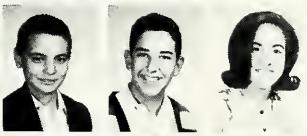

Patty Keith, Sharon Kelley, Kathy Kelly

Wayne Keppler, Sandra Kerr, Helen Kerscner

Eager Freshmen listen and gaze intently as usher Kathy Ullery points out an interesting sight at the annual Freshman Sho-Ya-Round sponsored by the Student Council.

Cyndy Kijek, Tom King, Ross Klahr, Susan Kluszczynski, Kerry Knabenshue, Emily Knapp, Christy Korpal, Bob Koski

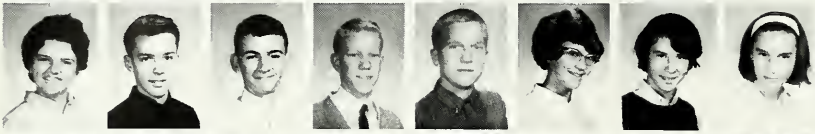

Kathy Krakowski, John Kreisle, Tom Kronewitter, Bill Kruyer, Bill Kryder, Debbie Krziza, Pat Kuboske, Kathleen Kuhn

Jim Lacluyse, Lou Ann Langwith, Hardin Lanier, Robert Lapham, Paula Laplace, Kathy Larkin, Roger Larson, Rosemary Lauck

Phil Laure, Judy Lawrence, Dennis Lee, Judy Leonard, Susan Leonard, Martin Levine, John Liebeler, Scott Liggett

John Lindsay, Kathlyn Linker, Christine Lippert, Steve Loveland, Jim Lowe, Kathy Lower, Scott Lowry, Doug MacGregor

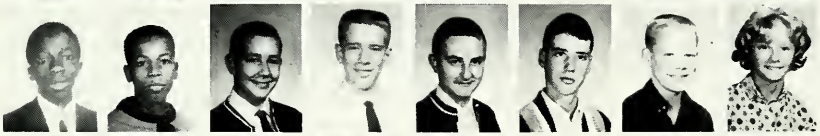

Bill Mack, James Madison, Scott Madison, Larry Magee, Jim Magera, Frank Maley, Greg Mangus, Connie Martin

Kathie Martin, Sue Marvel, Brian Matz, David McCarthy, Diana McClure, Chris McDaniel, Janice McFarland, Aneta McLean

Edward McNulty, Dick Mellinger

James Mervilde, Patty Meyers

Kristi Michelsen, Chris Mikulaki

Jean Mille, Marilyn Miller

Students discuss the different candidates for Basketball Queen before entering the voting booth.

Michael Miller, Ellen Milley, Roxy Mills, Michael Mishner, Nancy Molnar, Chuck Morfoot, Beth Morros, Dale Morrow

Beth Mosher, Mary Mullarky, Janet Nelson, Robert Nemeth, Connie Newcomer, Helen Newland, Larry Newland, Andy Nickle

Kathy Nietch, Cheryl Niver, Polly Niver, Christopher Norris, Sharon Norton, Wayne Nowostawski, Judy Nyikos, Mike O'Connell

Jim Ogle, Judy O'Hair, Robert Ostrander, Eric Oswald, Jim Owens, Jerry Painter, John Palmer, Edward Papoi

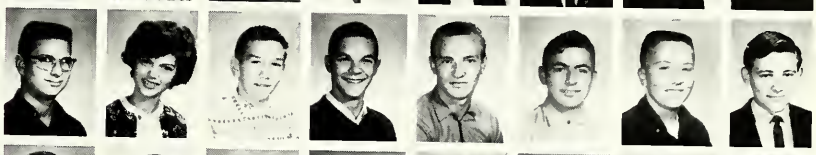

Trudy Parker, Tom Parks, Tommy Parish, Duane Pascoff, Pam Pawlowski, Mary Peck, Percifull Perri, Tim Perri

Edward Peters, Robert Peters, Karen Peterson, Raemozelle Phelps, Richard Phelps, Bruce Pipke, Dennis Platner, Sue Platner

Larry Poorman, Carole Pope, Patti Powell, Bruce Priest, Richard Quimby, Sheri Raschke, Leslie Raszipovits, Pamela Reed

Sandy Reed

Tom Reeder

Janna Reichert

John Reitz

FRESHMEN Student Council Representatives from left to right: front: R. Lauck, J. Von Bergon, A. Nickle, J. Carpenter, S. Gentner. back: B. Jacobs, T. Reeder, D. Henry, S. Ehlers.

Anne Rhoades, Samuel Richards, Richard Riggs, Patricia Riley, Greg Rinehart, Sherrie Ritter, William Ritter, Richard Roberts

Rebecca Roberts, Robert Roberts, Guerden Rolondo, Charlotte Rommel, Richard Rosenstein, Troy Ross, Linda Roth, Doug Rothkopf

Tom Rowe, Louis Russell, Tony Sakara, David Samples, Marla Samson, Dennis Sanders, Glen Sanner, Margo Sappington

Debby Savarese, Kathy Sayers, Darryl Scandling, Kathy Scheibelhut, Steve Scheibelhut, John Schoonover, Tela Schulman, Sandy Schwartz

Anthony Scott, Veronica Seach, Robert Sedam, Mike Seitz, Sandy Shafer, Patricia Shaw, Robert Sherman, Deborah Shira

Robert Shuey, John Shuman, Christine Siders, Phyllis Sises, Bill Sinkiewicz, Marina Siomos, Dennis Sniadecki, Evelyn Snowden

Mickey Spainhower, Robert Spear, Shelley Spicer, Paula Spurgeon, Richard Spychalski, Jeff Stahl, Susan Stanz, Fran Starzynski

William Stauffacher, Claudia Stevens, Sharon Stillson, Bob Stonebraker, Bob Stopper, Bob Storm, Bill Stouffer, Doug Strahla

Mary Strickland, Carl Strong, Roberta Stull, Janet Suding, Marsha Swigart, Charles Swinsick, Mark Szabo, Leslie Szilagyi

Ken Szuba, Stephen Szyarto, Beverly Taylor, Sherrill Taylor, Sherry Taylor, Tom Taylor, Warren Taylor, Larry Thomas

Pamela Thomas, Craig Thureson, Pamela Toth, Terry Tulchinsky, Mark Turnoch, Marcia Tyler, Meredith Utterback, Bob Uyhelji

Lee VanBuskirk, Jim Vance, Keith Vanderbosch, Katie VanderHorck, Dennis VanHolsbeki, Ken VanNevel, Kathie VanScoyk, Joel Veach

Jo Ann VonBergen, Michele Vurpillat, Barb Walker, Tom Walls, James Ward, Velva Warford, Paul Warrex, Debby Webster

Steve Webster, Sue Welchsel, John Wendzowka, Cheryl Wenslow, James Westfall, Jackie Wexler, Laura Whalen, Don Wharton

Larry Wharton, Lynda Wharton, Susie Whitaker, Stuart Whitcomb, Mary Whitlow, Sharyon Wiciut, Jim Widner, Mike Willemin

Cynthia Williams, Janice Williams, Kay Williams, Larry Williams, Phil Williford, Cathy Wilson, Marye Wilson, Nancy Wilson

Tom Wilson, Robert Wise, John Witter, Leroy Witucki, Michele Wolf, Richard Wolfe, Tom Wolfram, Roger Woods

Bob Woodward, Tony Woodworth

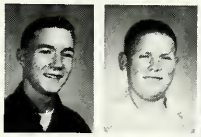

John Wray, Ken Zalas

Mike Zalas, Lyn Zeiger

Larry Zigrang, Albert Zornig

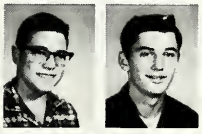

Joseph Zorboch, Bob Zoss

Mr. Nelson clears away the Michigan City Red Devils during a pep assembly.

Academics

Science carries us into zones of

Jim Van Fleit sets up apparatus for a chemistry experiment.

Stu Cohn and Chuck Colip work on an

speculation. . . .

—Robert Louis Stevenson

At the arboretum Adams students have the opportunity to identify plants and trees.

experiment dealing with water pressure.

In this the twentieth century, science has become very important in the field of mechanized progress. Headed by Mr. Paul Reber, the Science Department strives to further the knowledge and the interest in the varied fields of science.

Five science courses are offered in the John Adams curriculum. The biochemical approach is introduced in the first year of biology. This new approach, called B.S.C.S—Biological Sciences Curriculum Study enables students to apply the newly learned premises. In the second year of biology, cat anatomy, field biology, and fresh water biology are included in the course. Chemistry enables students to study and experiment with chemicals and observe their reactions. Physics, the science which deals with matter and energy and the transformation of energy, is taught to both juniors and seniors as preparation for college. Physical science is a one year course of general science studies.

The John Adams Science Department realizes its function in the preparation of students for the modern era of today.

Advanced biology students, Bruce Levy and Sue Redemsky, study the anatomy of a cat.

A certain portion of the high school curriculum is devoted to the subject of mathematics. Mathematics may be considered a language of science, but it may also be a device used in the development of clear thinking.

In mathematics as a language of science, scientific expression is dependent upon an understanding of terms and a knowledge of solutions in the mathematical field. Mathematics enables the student to cope with such scientific courses as chemistry and physics. In a chemistry course, two years of algebra are the fundamental tools used in solving chemical equations. Likewise, in a physics course, a four year mathematics program is usually necessary in order to set up problems and to write lab reports. Without the understanding of mathematics as a language, these scientific courses would be impossible.

By demonstration and nightly assignments, the John Adams Mathematics Department, headed by Mr. Volney Weir, strives to impart the reasoning of the mathematician to every student. By the development of such reasoning through mathematics, all students will be dependent upon clear thinking to help them in the future.

Peggy Grant, Chris Collins, and Steve Filips

Wisdom is the principal thing: getting, get

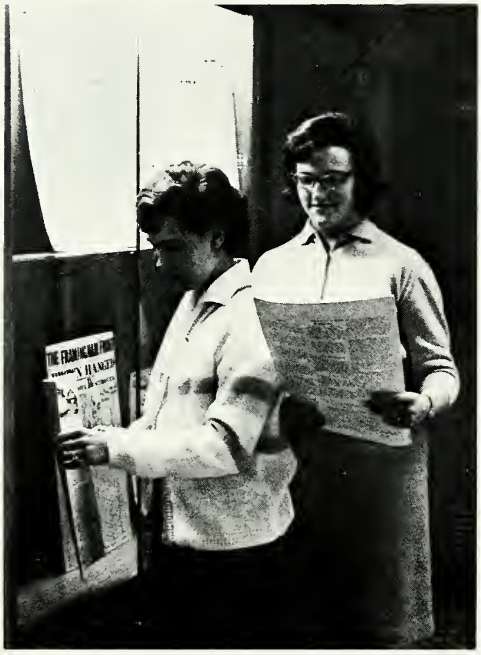

Nancy Sinkiwicz and Esther Kulp display their U. S. History paper pertaining to the Civil War.

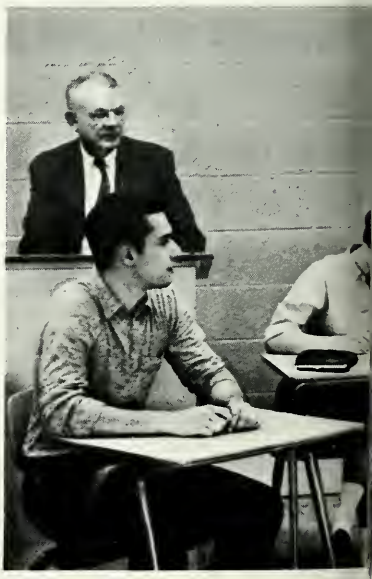

Senior government classes learn the functions of the United States Court System by having Mock Trials. Witness Tom Witt, gives testi-

study the Pythagorean Theorem in geometry class.

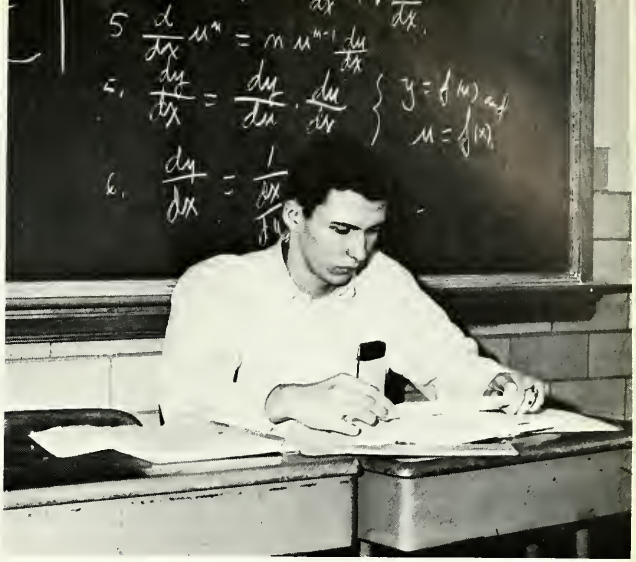

George Reardon concentrates on his daily assignment in math.

Therefore, get wisdom; and with all thy understanding.

—Proverbs IV VII

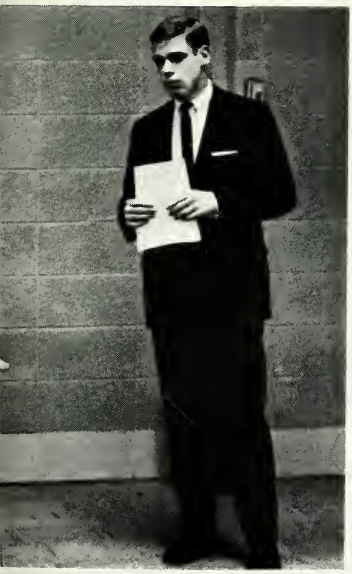

mony to Prosecutor, John Gadd, as the Judge, Mr. Goldsberry and Recorder, Connie Cohen, listen.

Social studies is the building of tomorrow's future today. A basic understanding of past and present historical situations is essential in this day and age. This essentiality establishes the foundation for the continual building of a stable future.

The goal of the Social Studies Department of John Adams High School, headed by Mr. Alonzo Goldsberry, is to produce a well-informed individual. Upon entering John Adams as a freshman, the community civics class emphasizes the school as an interdependent governmental unit with its projects, problems, and progress. After this first emphasis on a simple, governmental unit, the history of the United States is dealt with in detail at the junior level. This historical look at the growth of the United States prepares the senior for a deeper insight into the government and also into the economic, social, and international affairs currently present.

For those who wish an extensive study into the histories of other countries, a world history course is elective, usually on the sophomore level.

The well-informed individual continues the building of a strengthened future today.

Students improve their reading speed and comprehension through the Develop-Mental Reading course.

The Adams Library.

Reading maketh Conference a And writing

In special conference rooms, students and teachers have the opportunity for discussions. Here Warren Taylor, Miss Sue Valentine, Miss Barbara Rogalle, Janice Crane, and Charles Pfleeger present their opinions.

a full man;

ready man;

an exact man.

—Bacon

Dian Reasor explains her interpretation of *Canterbury Tales* in an advanced English theme.

The mastery of the English language is important in our competitive and complex society. If the user lacks a command of the mechanics of language and does not have a broad and flexible vocabulary, he cannot be certain that his written or spoken ideas will be understood by others. Today, more than ever, one's future may well depend upon his ability to communicate his ideas clearly and easily.

The English Department, headed by Mr. Richard Schurr, has set up certain standards in the areas of reading and writing, which are the required English skills for Adams' students. Each graduating student is expected to read adult prose and poetry well enough to gain accurate information and ideas from his reading, to interpret these terms of his own experience, to recognize their organization, and to analyze and evaluate them. Rhetorical expectations of a graduating student are to write well enough to present his ideas in logical and clear form, free from mechanical errors that may distort or cloud his meaning. The teaching of these required abilities is the aim of the Adams' English Department.

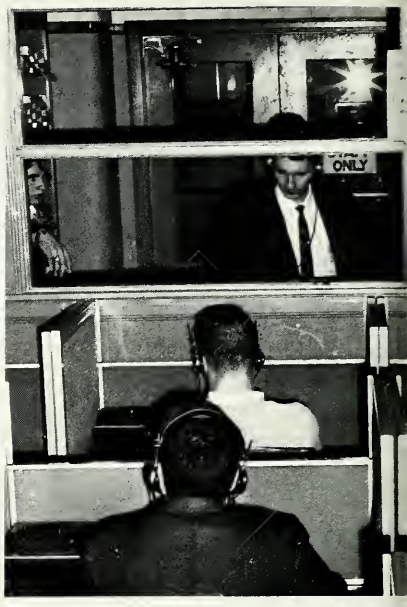

Listen and learn in the language lab.

Appreciation In The Mastery Of Language

Mrs. Consuelo DeLagos checks Tom Ault's Spanish paper.

The John Adams Language Department, under the guidance of Mrs. Gwendolyn Gadomski, offers four years of either Latin, French, German or Spanish, or a combination of the four. The purpose of this department is to stress an appreciation of the mastery of each language. Appreciation is created by the mastery of the conversation, by the enlargement of the vocabulary, and by the privilege of studying the great masters in their original text. An additional tool that is used by the language department to create appreciation is the language laboratory. The language lab helps the student get acquainted with the language as spoken by the natives and also to hear his own attempts at the language.

General Education Stressed In Business

Certain courses in the Business Curriculum are intended to contribute to and to round out the general education of each individual, regardless of his educational or vocational plans. Other courses are offered which will teach skills of value to people in their personal lives and which will teach skills in which students can become sufficiently proficient to enable them to secure and satisfactorily keep employment in business.

Such courses as an Introduction to Business, Business Relations and Business Communications enable the student to become acquainted with the function of business. Other subjects which include the more specific phases of business are: Personal Typing, Notehand, Bookkeeping, Typing, and two years of Shorthand and Office Training.

The head of the Business Department is Miss Annajane Puterbaugh.

Learning to type proves interesting.

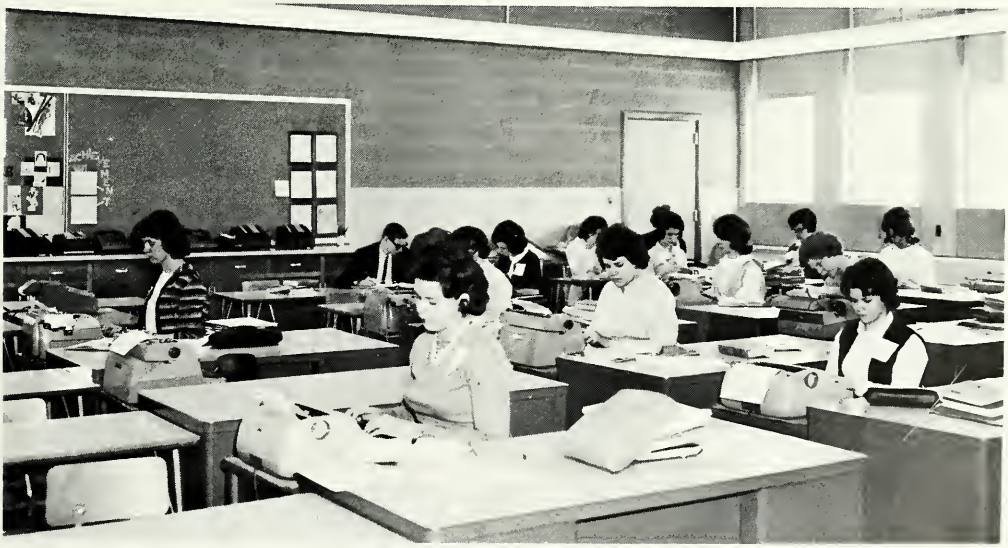

Future secretaries hard at work.

COLON

Features

Football Queen & Court

Sitting: Barb Tomber, Nancy Daniel, Queen; Helen Warren, Sherry Mills, Randi Storheim, Diane Beard, Babs O'Hair, and Barb Welber.

Basketball Queen & Court

Sitting: Mitchi Miyoshi, Ann Chriest, Queen; Janice Firestein. Standing: Judy Derickson, Nancy Naus, Kathy Ullery, Marla Miller, and Connie Cohen.

A.F.S. Hands Across The Sea

Our American Field Service representative abroad last summer was Gayle Thistlethwaite. Living with a family in Italy, she learned how the Italian people live and told them about the American way of life.

Upon returning home, she continued spreading international understanding by relating her experiences and impressions to others. Through AFS she has come to appreciate the differences and similarities between peoples of other nations.

Randi Storheim, our American Field Service exchange student from Norway, captured the hearts of the student body this year with her friendly and charming personality.

Living with the Pence family, Randi has come to know and love the American people and their way of life. We at Adams feel privileged to have known her as a fellow student.

Mitchi Miyoshi, under the auspices of the 1st Christian Church, came here from Japan to learn the truth about America. With her sweet and simple disposition, Mitchi has filled our hearts with an understanding of the Japanese people.

After living in America a year, Mitchi has decided she likes our country so much that she is going to attend a college here next year.

Frank Hughes

Confusion. . . .

Mass confusion: Freshmen

Marla Samson

Lee Wise

a state which we all encounter.

Dick O'Day and Bob Raissle

Cynthia Everest

Mr. Brady and Lili Byers

Concentration. . . .

Donna Duvall and John Gadd

Bruce Gobdel

the incentive to find out why.

Suzanne Nemeth

Mr. Schutz and his shadow, Karen McDaniel

Victory for the Seagles

Celebration. . . .

Shirley Clark

Varsity Band marches in Memorial Day Parade.

Sherry Mills

joy, happiness, triumph, victory.

Tim Blackburn, Ted Evans, and Charlie Creamer

Organizations

Senior Glee Club: left to right: Row 1: P. Rothballer, S. Hood, K. Stute, G. Rothermel, L. Glass, M. Fett, B. Feferman, D. Bratcher, B. Dilellio, J. Blue, R. Watkins, T. Marcotte, D. Vermillion, G. Thistlethwaite, L. Benson, S. Pope, J. Jameson, P. Roberts, S. Hill, D. Mourer. Row 2: M. Rector, S. Huey, B. Goetz, C. Kaiser, J. Steins, A. Partridge, D. Reason, C. Ridout, J. Parmerlee, S. Broadway, E. Morgan, T. Neitzel, B. Simon, L. Byers, S. Martz, C. Peters, J. Kipp, V. Miller, T. Robinson, C. Bednar, P. Harrigan. Row 3: A. Childress, M. Walker, B. Rhodes, A. Aulm, M. Warstler, N. Sinkiewicz, J. Hadley, W. Andrick, T. Daugherty, C. Pfleeger, B.

SENIOR GLEE CLUB OFFICERS left to right: Row 1: D. Reasor, vice-president; L. McMillan, president; K. McDaniel, accompanist. Row 2: S. Spicer, treasurer; C. Larson, accompanist; G. Thistlethwaite, N. Stenberg, B. O'Hair, L. Benson, secretaries. Row 3: C. Colip, treasurer; B. Kaley and D. McLemore, business managers, E. Kulp, accompanist; J. Morrow, robe chairman: Lynn Asper, student director.

Glee Clubs

The John Adams Glee Clubs, under the direction of Mrs. Lawrence T. Pate, presented their twenty-fourth Christmas Candlelight Vesper Service this year. The vocal department, consisting of the Senior, Junior, and Prep Glee Club, maintained the school's most treasured tradition as they achieved beauty of tone in the singing and precision of movement in the processional. This rewarding and inspiring service truly began the Christmas season for many people.

The glee clubs also enjoyed singing in the Back-to-School Assembly, the North Central Festival, and the Christmas Assembly. They also participated in the Spring Concert, the Easter Assembly, the All-City Festival, and the Baccalaureate and Commencement Exercises.

Rusk, L. Mac Millan, B. Raissle, J. Morrow, A. Moore, S. Mahank, S. Moller, P. Mogle, P. Sanders, R. Harvey, Mrs. Pate. Row 4: B. Schrop, C. Lanier, K. Gann, E. Jones, G. Groff, L. Byers, D. Moeller, E. Gielow, B. Kaley, D. McLemore, J. Darsee, S. Sink, D. Walton, D. Berke, B. Berkland, B. Martin, K. Surges, B. Stackhouse, M. Miyoshi, K. Furlong, G. Harris. Row 5: L. Stogdill, K. Ritter, B. Buechar, D. Huster, D. Bell, U. Jackson, K. Uldin, R. Allen, H. Peer, J. Wickizer, C. Colip, L. Asper, T. Evans, D. Greenlee, J. Seggerman, C. Burgott, N. Stenberg, D. Simmler, C. Plotkin, B. O'Hair, S. Spicer.

BOY'S DOUBLE QUARTET left to right: D. Vermillion; B. Neitzel; G. Morgan; L. McMillan; E. Geilow; J. Darsee; H. Peer; L. Asper.

GIRLS ENSEMBLE left to right: Row 1: D. Reasor, A. Partridge, S. Martz, E. Jones, K. McDaniel. Row 2: N. Sinkiewicz, B. Feferman, B. Schrop, J. Kipp, L. Glass. Row 3: U. Jackson, L. Benson, C. Peters, L. Byers, D. Berke, J. Hadley.

Left to right: Row 1: P. Eckenberger, P. Mogel, S. Anderson, S. Brook, S. Prebys, R. Fissette, J. Blue, F. Kronewetter, R. Cox, J. Malicki, F. Ettl, B. Kaley, P. Spurgen, K. Stute, S. Thompson, C. Wilson, Mr. R. Ralston, Director; Mr. J. Herendeen, Director. Row 2: C. Slocum, C. Lanier, C. Walker, R. Cox, D. Bogan, R. Scott, B. Keil, N. Wilson, P. Bickel, K. McDaniel, M. DelVallee, L. DelVallee, L. Mandeville, N. Katz, L. Marrs, J. McGee, J. Karn, P. Dickey. Row 3: D. Cole, J. Nyikos, M. Turnock, C. Luke, K. Furlong, V. Miller, D. Simmler, J. Barkley, K. Kelly, N. Siburrs, V. Hunter, T. Lehman, C. Collins, C. Root, S. Steinbery, S. Brown, R. Shapiro, S. Lumm, J. Seggerman. Row 4: L. Asper, R. Hoffer, J. Held, L. Hacker, P. Wilfing, M. Morrical, J. Widmoyer, J. VonBerger, M. Bartow, D. Ball, S. Brunson, A. Bednar, S. Martz, R. Oswald, M. Stottar, M. Leonard, C. Ridout, N. Natkow. Row 5: D. Duncan, D. Vermillion, G. Burgott, S. Liggett, M. Utterback, G. Harrington, D. Held, G. Grant, B. Dickey, J. Clark, F. Schafer, M. Major, B. Kryder, E. Gerggren, S. Shawhan, J. Walker, S. Caroll, B. Farquhar, D. Mourer, E. Jones. Row 6: R. Hunt, J. Wickizer, C. Henderickson, S. Mollar, B. Shaffer, H. Peer, J. Wilson, B. Rusk, P. Coy, C. Pfleeger, B. Zoss, J. Gray, E. White, J. Wallace, B. Kaley, D. Greenley, T. Bingaman, T. Neitzel, D. Nimtz, R. Fecteau.

Dance Band, left to right: Row 1: J. Magee, C. Ridout, R. Cox, C. Wilson, M. Stotter, N. Natkow. Row 2: D. Greenlee, R. Fecteau, D. Nimtz, T. Bingaman. Row 3: D. Duncan, L. Asper, D. Vermillion, R. Hoffer. Drums, R. Cox: Piano, B. Farquhar: Bass, T. Kendall

Band

When each note blends harmoniously into an intricate pattern of artistic expressions, the result is music. This beauty and excellence of musical expressions is the goal that the Adams Band each year strives to accomplish. Only under the excellent guidance of Mr. Robert Ralston and Mr. James Herendeen can this goal be achieved.

The band is one of the most active organizations at John Adams. This year the band played for three formal and two park concerts, marched in three parades, and added musical color to some eighteen football and basketball half-time shows. The year was climaxed by the band trip to the state contest. Here the knowledge and skill of both the conductors and the students were tested to the fullest degree.

Band Officers, left to right: Standing: D. Duncan, President; M. Bartow, D. Mourer, Librarians; Seated: front: S. Lumm, L. Marrs, Secretaries; Back: C. Wilson, Vice President; L. Asper, Drum Major.

Left to right: Row 1: H. Kershner, C. Haker, A. Rhodes, B. Lung, L. Fritz, S. Bare, J. Reichert, B. Briggs. Row 2: R. White, S. Leonard, C. Wenslow, K. Bendit, S. Kerr, S. Norton, G. Davis. Row 3: B. Peters, D. Kruyer, J. Thomas, D. Shock, J. Morrow, D. Ramsey, G. Finger, K. Butts, Mr. Herendeen, Director. Row 4: T. Parks, T. Sakora, E. McNulty, J. Zurbuck, T. Tulchinsky, S. Webster, B. Stauffacjer, K. Van Nevel. Row 5: W. Taylor, D. Sanders, P. Spurgeon, K. Vandewalle, M. Torpey, R. Riggs, L. Eddy, J. Wallace. Row 6: T. Kambol, B. Meeks, B. Heston, J. Witter, J. Magera, and L. Goldsmith.

Left to right: Row 1: D. Moore, L. Byers, B. Schrop, L. Dunning, G. Harris, C. Liggett, B. Carlson, B. Salzman. Row 2: G. Rothermel, B. Harland, D. Bell, J. Darsee, P. Eckenberger, S. Thompson, C. Wilson, K. McDaniel, N. Katz, J. Nelson, J. McGee, L. Stogdill, L. Winslow. Row 3: J. Hemphill, S. Signorino, L. Whitlow, T. Pomeranz, L. Hacker, S. Huey, M. Downs, K. Surges, J. McGee, R. Cox, D. Ball, M. Barlow, N. Schrager, M. Goldsmith, K. Merril. Row 4: J. Fricnkel, V. Hahn, D. Shira, K. VanderHorck, M. Mullarky, J. Walker, B. Farquar, D. Mourer, E. Jones, L. Asper, D. Vermillion, R. Hoffer, R. Fecteau, D. Nimtz, C. Stites, student teacher; Mr. Lewis, Director; R. Ostrander, T. Kendall. Row 5: B. Kaley, S. Brook.

John Adams Orchestra

Left to right: Row 1: C. Liggett, Librarian; D. Mourer, Librarian; B. Schrop, Treasurer; L. Stogdill, Uniforms. Row 2: L. Byers, Secretary; D. Moore, President; B. Salzman, Uniforms; B. Carlson, Secretary.

The John Adams Orchestra under the direction of Mr. Gerald Lewis provides an aesthetic outlet in the high school curriculum. Besides stress in the technical skills of the musician, the orchestra develops an appreciation of orchestral music both for the participant and the listener.

Throughout the year, the orchestra participates in numerous programs. The orchestra won many honors in local, district, and state contests. Other performances include the McKinley-Edison Concert, the Honor Society Induction, Fall and Spring Concerts, and an assembly before the student body.

The Adams Orchestra also combine with other city orchestras to form an All-City Orchestra. This orchestra plays a series of three concerts throughout Indiana and concludes with a performance at the Morris Civic Auditorium.

1600 Yearbooks Sold by ALBUM Representatives

Seniors: Row 1: S. Colglazier, B. Liebig, B. Schankerman, R. Fleming, S. Light. Row 2: M. Tulchinsky, S. Hunter.

Juniors and Sophomores: Row 1: A. Kerley, F. Datillo, J. Sommers, J. Miles, . Prescott. Row 2: B. Spink, B. Dayton, L. Page, D. Jeter, S. Hill, and J. Ries.

Freshmen: Row 1: N. Birdsall, K. Martin, J. Carpenter, D. Shira. Row 2: K. Huff, J. Hamilton.

Left to Right: Virginia Hunter, Assistant Copy Editor, Donna Simmler, Copy Editor, Dick Feingold, Photographer, and Mary Heitman, Make-Up Editor.

Left to right: Bill Fein, Advertising Manager; Chuck Colip, Business Manager; and Stu Cohn, Circulation Manager.

The ALBUM

From the first week of school to the final deadline the ALBUM staff has been hard at work to present John Adams High School to the community, parents, and students showing them the happenings of 1964. Writing copy, pasting pictures, obtaining advertisements from the South Bend businessmen, and circulation are just a few of the duties that the staff performs. The staff consists of seventeen seniors and is under the supervision of Mr. George Earl Carroll. Through the theme, unlocking the door of knowledge, a record of the events of the school year is presented in pictures and words.

The 1964 ALBUM Staff

Editor-in-Chief ..... Susan Ullery
Business Manager ..... Chuck Colip
Make-Up Editor ..... Mary Heitman
Copy Editor ..... Donna Simmler
Assistant Copy Editor ..... Virginia Hunter
Photography Editor ..... Dick Feingold
Senior Editor ..... Babs O'Hair
Activities Editor ..... Gayle Thistlethwaite
Underclassman Editor ..... Sue Spicer
Features Editor ..... Barb Tomber
Faculty Editor ..... Nancy Stenberg
Athletic Editors ..... Bill Strycker
Frank Hughes
Index Editors ..... Gail Groff
Sue Hunter
Circulation Manager ..... Stu Cohn
Advertising Manager ..... Bill Fein
Academics Editor ..... Ann Partridge

Sue Ullery, Editor; and Mr. George Earl Carroll, Sponson.

Sport Editors: Frank Hughes and Bill Strycker.

Left to Right: Babs O'Hair, Senior Editor; Sue Spicer, Underclassmen Editor; Janet Sommers, Jean Miles, Kathy Hawblitzel, Assistants.

Left to Right: Nancy Montague, Assistant; Barb Tomber, Features Editor; and Gail Boswell, Assistant.

Left to Right: Gail Groff, Index Editor; Sue Hunter, Index Editor; Nancy Steinberg, Faculty Editor.

Left to Right: E. Balok, K. Merrill, C. Robinson, Assistants; L. Winslow, Clubs; M. Miles, Assistant; A. Partridge, Academics Editor; and Gayle Thistlethwaite, Clubs Editor.

John Adams Tower

Miss Walsh, Tower Sponsor, and Janice Firestein, Editor-in-Chief.

This year a lot of hard work was put into publishing the TOWER not only by the editors, but also by Joy's advertising staff, Jo's circulation group, and the faithful writers.

The TOWER broadened its features with several new regular columns. "Hooks and Slices" by Lois Hacker add a bit of fire and simetimes biting satire; and "The Eagle of the Week" by Diane Mundell highlighted outstanding students around school.

Steve's news hawks scoured the halls and offices in search for news. Carolyn and Diane used their imaginations to dream up the features, polls, and racked their brains for the FOUR CORNERS that filled the middle pages. Ed had his hands full with covering all the Adams games. It was up to Janice to edit and plot the articles and write the editorials, with the final ok coming from Miss Walsh.

There is no doubt that it has been a lot of work, but he wouldn't have missed it even for the chance to work on the ALBUM.

—Editor

Advertising Staff from left to right: J. Ehlers, N. Turner, C. Feldman, C. Huff, D. Walton, A. Liste, D. Ball, K. Peterson, and K. Bills.

Joy Lehr, Advertising Editor, and Josephine Hemphill,

Ed Mikesell, Sports Editor, and Steve Sink, News Editor.

Diane Huster and Carolyn Burgott, Feature Editors.

Circulation Editor.

Writers from left to right: F. Milnes, D. Mundell, D. Bell. Row 2: C. Hoenk, C. Nichols, S. Martz, K. Uldin. Row 3: A. Bednar, E. Peters, C. Robinson. Row 4: A. Schneider, M. Liss, C. Bednar, and L. Hacker.

Left to right: N. Weston, B. Kratkowski, S. Winge, J. Scheibelhut, L. Campbell, C. Hintz, B. Johnson, B. Erchorst, D. Stochowski, D. Donnelly, B. Rudolph.

Art Guild

The Art Guild is a club formed to promote an interest in art and to give fine art students an opportunity to express their artistic abilities. The club members heighten their interest and understanding of art by visiting the various art galleries in the South Bend area. Here the students view the creativity of others and are able to apply this understanding and knowledge to their own works. The members express themselves through the media of clay, stone, oil, and wood. The Art Guild, under the sponsorship of Mr. Robert Seeley, can truly be called one of the most creative clubs at John Adams.

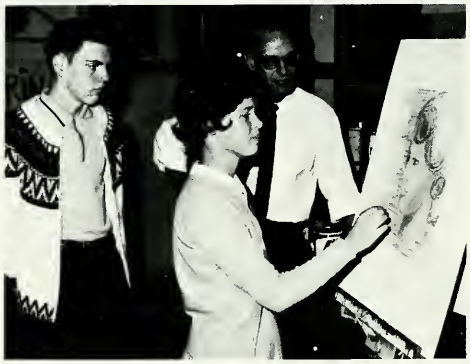

Left to right: L. Tohnston, S. Risser, Mr. Seeley, Sponsor.

Left to right: S. VanHorn, J. Gill, J. Lehr, L. Sherman.

Literature Club

The Literature Club was formed to heighten a student's interest in great literature. Having read a certain novel, the members gather after school and discuss the significance and meaning of the book. As the student gains a better understanding of the themes, characters, and problems of the novel, he in turns gains a deeper understanding of himself and a realization of the world around him. The Literature Club, under the supervision of Mr. Thomas Bull, broadens the knowledge of many students and aids them in facing and in solving the problems of life which lie ahead.

Left to right: L. Hacker, S. Jones, T. Leslie, F. Milness, Mr. Bull, sponsor; M. Liss, D. Mundell, J. Wallace, D. Kruyer.

Business Club

The Business Club of John Adams, sponsored by Miss Annajane Puterbaugh, promotes interest, instruction, and service in business fields. A representative from each business class composes a board of directors. From this board of directors, officers are chosen. Another function of the board of directors is the planning of activities and meetings. Certain club activities this year include discussions, speakers, a style show (concerning proper dress during a typical business day), and a trip to a local bank. These activities enable each Business Club member to become more familiar with the world of business.

Left to right: Row 1: J. Poznanski, President; C. Sedan, Vice-President; K. Gibson, Vice-president, M. Percifull, Secretary-treasuer. Row 2: M. Lineback, F. Dattilo, L. Bybee, E. Lickatowich, J. Jameson, D. Reith, B. Miller, P. Roberts, L. Heddens, P. Liepold, S. Redemsky.

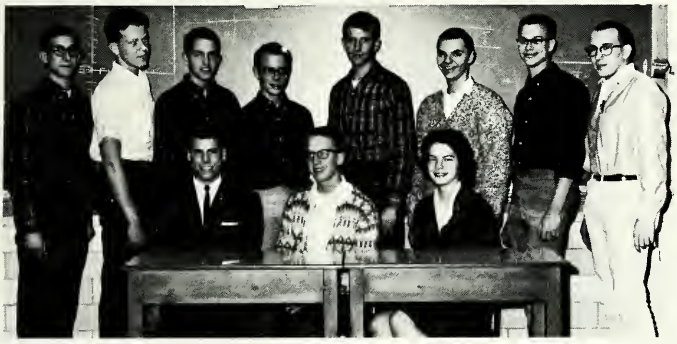

Left to right: Seated: B. Kaley, Vice-President; L. MacMillan, President; M. Goldsmith, Secretary. Standing: M. Roessler, J. Golomb, K. Blessing, B. Gray, G. Grant, E. Kowalski, M. Fefferman, N. Wentland.

Math Club

Mu Alpha Theta or the National Mathematics Club strives to stimulate a keen interest in mathematics among the students at John Adams. Mr. Weir, an accomplished mathematician, sponsors the club. He encourages the members to participate in the State and National Math Contests. Because of the high degree of excellence of the club and its members, many state and national honors have been won for John Adams.

Left to right: Mr. Weir, sponsor; E. Deith, J. Zechiel, W. Stout, T. Leslie, J. Sjoquist, M. Hayes, R. Sim, J. Martellaro, D. Held, G. Murphy, C. Schwartz, J. Egendoerfer.

Mu Beta

Left to right: B. Gebhart, Treasurer; G. Mueller, Vice-President; D. Mueller, President; C. Hoenk, Secretary.

Laboratory periods, field trips, films and lectures are the primary activities of the Medical Biology Club or Mu Beta. These activities carry out the major purpose of the club to provide insight for John Adams students into the medical profession and related fields.

The organization is cooperatively sponsored by the American Medical Association and Mr. John Shanley, the school sponsor. The varied projects of the club prepare the members for their future professions as physicians, laboratory technicians, or nurses.

Left to right: E. Millery, C. Schwartz, K. Williams, J. Bybee, S. Kovatch, P. Zassenhaus, J. Darsee, S. Steinke, B. Rhodes, C. Blair, L. Hawkins, S. Shwartz.

Left to right: Row 1: K. Nietch. Row 2: R. Rosenstein, M. Mullarky, S. Signorino. Row 3: B. Mosher, R. Altman, K. Bendit, A. Kerby.

Left to right: Row 1: D. Moehring, B. Shaffer, J. Hardman, D. Ukele. Row 2: J. Martin, J. Wallace. Row 3: B. Benson, D. Hanson, K. VanDeWalle, A. Wissler. Row 4: J. Adams, E. Balok, N. Enraght, S. Decker.

Waltons

The John Adams Waltons is a club dedicated to the conservation of the natural resources of the country. The club, affiliated with the Isaac Walton League, performs many useful services for the community. Bird feeding at the Walton grounds, replanting trees for the area farmers, and serving dinner at the Walton League Fish Fries are only a few of the many services performed by the club. Throughout the year, many interesting people give talks before the club, but no one person could be as interesting or as informative as Mr. Litweiler, the club's sponsor.

Left to right: Row 1: G. Hill, B. Phillips, J. Gramps, S. Freedman, L. Anderson, D. Kruyer. Row 2: Mr. Litweiller, Sponsor: D. Young, K. Weichsel, B. Gray, P. Armstrong, C. Hacker, L. Hacker, L. Hacker, P. Rutkowski, C. Rubright, G. Waller.

Geology Club

The Geology Club of John Adams High School is under the supervision of Mr. William Roberts. To promote the interest of geology and archaelogy throughout the school and the student body is the premise on which this organization was founded. This club is open to all students expressing an interest in this particular field of science. Interesting discussions and exciting field trips are both a part of the club's activities. The Geology Club serves as an excellent source of scientfic enlightenment.

Left to right: J. Sjoquist, Chaplain; T. Gruyer, J. Zechiel, Vice-President; J. Wallace, President; Mr. Roberts, Sponsor.

Bridge And Chess Clubs Learn Skills

Bridge Club, a new activity sponsored by Miss Dautremont, was begun this year. The purpose of this club is to further the students' interest in and knowledge of this educational game.

Left to right: Sitting: T. Brown, J. Gadd, J. Wallace. Standing: P. Eckenberger, J. Gill, B. Hobbs, L. McMillan, B. Daddio, P. Zassenhaus, J. Sjoquist.

Left to Right: Row 1: J. Shook, Secretary; D. Moeller, Treasurer; Mr. Whitcomb, Sponsor; B. Hobbs, W. Nowostiawski. Row 2: S. Vogel, R. Sim, J. Ogle, D. Samples. Row 3: P. Zassenhaus, J. McNaughton, T. Brown, L. Zeigler, N. Wentland, D. Bennett, J. Held.

The John Adams Chess Club, under the supervision of Mr. Jesse Whitcomb, was organized to stimulate interest in the game of chess. By studying the offensive and defensive moves made by famous players, the students gain a better understanding of the game. Inter-school tournaments are held each year to determine the best chessman. Steve Steinberg, one of the top chessmen, is now president of the fast growing club. Each year of chess becomes more and more fascinating to the almost one hundred members of the club.

Left to right: Table 1: K. McCloughan, C. Milley, C. Aller, L. Dunlee, N. Birdsall, J. Belcher. Table 2: B. Williams, J. Bingham, S. Tryner, M. Morrical, J. Seggerman, P. Liepold, N. Slauson, J. Janowiak. Table 3: A. Liste, K. Becker, J. Dworecki, J. Troutman.

Officers from left to right: P. Sanders, President; K. Peterson, Vice-president; M. Magdalinski, Secretary; J. Rose, Treasurer.

Sponsored by Mrs. Dorothy M. Chamberlin, the Future Nurses of America strives to acquaint its members with the career of nursing. In order to bring the career of nursing closer to its members, the club sponsors various speakers, films, and trips. The trips this year include visits to St. Joseph Hospital, Memorial Hospital, and the Medical Foundation. Future Nurses is also a service club aiding in such areas as T.B. shots, Christmas Seals, and Little "500". An annual pinning ceremony and tea are held for new members in the spring.

Future Careers as Nurses and Teachers

Future Teachers of America, under the supervision of Miss Barbara Rogalle, strives to create and to maintain a sincere interest in the profession of teaching. Participation in such activities as serving at faculty teas, listening to guest speakers, watching movies, and conducting panel discussions stimulate interest in teaching as a career. Because of this club activities, many students may be persuaded to enter the teaching profession.

Standing: B. Kaley. Left to Right: Row 1: J. Curd, P. Shaw, J. Green, P. Dixon, C. Pfleeger. Row 2: J. Menx, P. Lindley, B. Keil, C. Martin, B. Spink, K. Kelley, S. Jones. Row 3: A. Wissler, L. Kershner, C. Knox, S. Kluszczynski, J. Zellers, B. Nemeth.

Standing: S. Lancaster, President. Left to Right: Row 1: Miss Rogalle, sponsor; M. Thompson, secretary; C. Brunson, D. Glazer, V. President; M. Katz, Treasurer; S. Goldberg, F. Held. Row 2: P. Derbeck, M. Howard, C. Medich, R. Varga, S. Cordtz, S. Wilson, B. Taliandouros. Row 3: J. Hamilton, B. Rearich, S. Shandy, C. Roorda, C. McKee, L. Landesman, C. Hintz.

Drama

Drama Club Board: left to right: Front Row: G. Groff, B. O'Hair, M. Lloyd, G. Thistlethwaite, Treasurer; J. Hadley, Secretary; M. Miller, K. Surges, L. Byers. Standing: Mr. Brady, Sponsor; M. Jones, E. Mikesell, M. McCraley, Vice-president; J. Minkow, President; R. Faurot, G. Reardon, B. Gebhart.

This year's Drama Club, under the sponsorship of Mr. William Brady, was more active than ever before. With the help of its president, Jack Minkow, the club achieved its goal of furthering student interest, knowledge, and participation in the field of dramatics.

The year was begun with the fall play "Time Out for Ginger", a comedy by Ronald Alexander. The play was quite successful due not only to the terrific performance by the cast, but also to the hard work of those helping with props, costumes, sets, lights, tickets, and publicity.

All of the members were given an opportunity to participate in dramatic work in the Play Festival. Six groups of students presented their own versions of portions of popular plays and musicals.

The process of rehearsals, memorizing lines, hunting up costumes, properties, sets, and rushing to McDonalds for snacks was repeated for the Spring play. Finally, the year was highlighted with a trip to Chicago to see the Broadway play, "How to Succeed in Business Without Really Trying."

Gaynelle Rothermel and Dayle Berke present a

Seniors and Juniors, left to right: Seated: D. Huster, A. Partridge, C. Burgott, S. Light, B. Miller, M. Eich, M. VanAman, B. Liebig, L. Hacker. Standing: S. Calder, M. Liss, C. Hoenk, J. Miller, T. Horvath, B. Raissle, C. Peters, T. Robinson, R. Shapiro, G. Brunton.

Club

Freshmen, left to right: Row 1: J. Nelson, S. Hile, J. Suding, C. Feldman, K. Mickelson, P. Riley. Row 2: S. Signorino, E. Mosher, M. Mullarky, C. Hupp, L. Gutenburg, J. Crane, J. O'Hair, C. Brunton, W. Taylor. Row 3: T. Beatty, H. Newland, N. Bush, B. Ritter, S. Ehlers, S. Stanz, B. Taylor, P. Toth.

skit for Thespian's induction.

Jack Minkow listens as Jerry Wallace gives a cheer during the fall play *Time Out For Ginger.*

Sophomores, left to right: Row 1: S. Hill, D. Miller, S. Risser, K. Stiver, S. Wilson, S. Schiller, S. Martz, D. Berke. Row 2: D. Medow, P. Grant, N. Brownell, N. Raitzin, L. Sherman, D. Dauer, J. Lind, J. Farian, M. Hinds. Row 3: L. Byers, J. Stebbins, N. Turner, C. Collins, C. Phleeger, D. Sandock, M. Surges, K. Merrill.

Student Council

STUDENT COUNCIL BOARD and OFFICERS: Left to right: B. Montgomerie, K. Bell, F. Mais, D. Schultz, President; S. Mills, Secretary; N. Naus, Treasurer; I. Zinman, K. Ullery, C. Colip, B. Welber, B. Tomber, and F. Hughes.

Members of homeroom 208 change riders during the "Little 500."

The John Adams Student Council, under the supervision of Mr. Stephen Kosana, serves as a student government. The prupose of the Student Council, as stated in its constitution, is to: "provide a form of student expression; develop attitudes of and practice in good citizenship: promote harmonious relations throughout the entire school; improve student-teacher relationships; encourage proper social relations and respect within the school; cooperate with other school organizations, and develop a friendly attitude toward other schools." The Student Council sponsors numerous projects throughout the year. These projects include the freshman Show-Ya-Round, the Back-to-School Assembly, the Leadership Clinic, contributions to the Christmas Bureau, the AFS Drive (this year the largest total in the school's history was raised), the Basketball Queens Court, and the Little "500".

At the AFS Assembly Mitchi Miyoshi speaks on her country, Japan, as Gayle Thistlethwaite, exchange student to Italy, Karen Bell, Kathy Ullery, and Randi Storheim, exchange student from Norway, listen.

Left to right: Row I: R. Davis, J. Martellaro, J. Stebbins, C. Collins, B. Kaley, N. Turner, D. Berke. Row 2: B. Dykstra, C. Pfleeger, P. Dickey, W. Andrick, S. Ullery.

Left to right: Row 1: T. Rubin, M. Liss, P. Firestein, P. Hanson, S. Light, P. Grant, K. Merrill. Row 2: L. Hartke, S. Rissor, K. Hawk, C. Bednar, L. Byers, K. Kapson, J. Hackaman, J. Pence, M. Eich, C. Sedam, S. Travis, B. Bushnell, C. Robinson, K. Ryan, Row 3: K. Irvin, N. Brownell, N. Kapson, L. Marrs.

Eagle Ethics Committee

The Eagle Ethics Committee under the supervision of Mr. John Loughlin, stresses character and ethical traits in the Ethics Code. The eleven concepts of the Ethics Code are: Ambition, Courage, Faith, Honesty, Industry, Modesty, Patience, Perseverance, Respect, Self-Control, and Sincerity. The Committee sponsored several projects in relation to these eleven concepts. These projects include a presentation of the Ethics Code to Freshmen, the recognition of Custodial Maintenance and Cafeteria staffs, and Ethics Week, which was climaxed by a turtle race, each representing a different ethical concept.

EAGLE ETHIC BOARD: Mr. Loughlin, Sponsor; J. Minkow, President; S. Lumm, Recording Secretary; D. Duncan, Historian; V. Miller, Treasurer.

Left to right: Row 1: S. Mills, R. S. Gilbert, K. Bills, B. O'Hair, J. Firestein, K. Bell, B. Tomer, S. Colglazier, G. Rothermel, G. Jones, K. Stiver. Row 2: B. Feferman, E. Balok, T. Morse, B. Dosman, D. Collins, B. Martin, C. Nichols, J. Casey, M. Major, T. Leslie. Row 3: B. Rearick, S. Shandy, D. Schultz, P. Bowling, B. Shafer.

Left to right: B. O'Hair, S. Spicer, F. Hughes, D. Glazer, D. Mundell, D. Reasor.

The National Honor Society annually inducts 15% of the Senior Class on the basis of these four precepts: leadership, scholarship, character, and service. The purpose of this honorary club is to further the interest in scholarship, encourage leadership, promote the development of character, and create a greater desire to render service.

The main projects of the Society, under the sponsorship of Mr. Roop, and Mr. Peczkowski, are the Honor Breakfast held each semester for the straight "A" students, the Spring induction, and the sweatshirt sale.

Honorary Societies Stress Outstanding

Left to right: Row 1: J. Hadley, N. Stenberg, M. Goldsmith, Treasurer; L. McMillan, Vice-President; B. Kaley, President; S. Lumm, Secretary; J. Hemphill, M. Lloyd.

Row 2: A. Oak, J. Minkow, W. Parker, N. Natkow, E. Kowalski, C. Colip.

Left to right: Row 1: Mr. Roop, Sponsor; J. Firestein, B. Welber, R. Cox, P. Teeter, L. Winslow, Mr. Peczkowski, Sponsor. Row 2: A. Partridge, V. Sexton, D. Simmler, G. Hunter, S. Hunter, D. Huster, C. Burgott, and G. Thistlethwaite.

The John Adams Chapter of Quill and Scroll is sponsored by Miss Mary Walsh and Mr. G. E. Carroll. Members of this honorary society include students from the ALBUM and Tower staffs. The purpose of this organization is to honor students who have made outstanding contributions in the area of journalism in secondary schools. A ceremony is held in the spring for the induction of members and the presentation of pins.

A subscription to a national journalistic magazine is given to each.

Left to right: Row 1, D. Huster, K. Bell, L. Hacker, C. Burgott. Row 2: M. Heitman, J. Firestein, C. Colip, B. O'Hair, S. Ullery; Seated, D. Simmler, Chairman; J. Hemphill, Scribe.

Contributions

Left to Right: Row 1: A. Miller, L. Byers, P. Hanson, K. Nicholson, K. Stiver, S. Schiller, L. Hacker, S. Light, B. Welber. Row 2: G. Rothermel, B. Gebhardt, M. Miller, J. Wallace, M. Lloyd, S. Lumm, A. Partridge, J. Hadley. Row 3: M. Eich, G. Thistlethwaite, L. Benson, D. Berke, M. Jones, E. Mikesell, B. Raissle, D. McLemore, J. Minkow.

The National Thespian Society Troup 1464 is sponsored by Mr. Willian E. Brady. This honorary, dramatic society is organized to further the advancement of dramatic arts in the secondary schools and in the community. Eligibility for membership requires that students must have made outstanding contributions to the plays in either the acting or production phase of dramatics. The Thespians are responsible for supporting the school productions and for educating themselves in the arts of dramatics. Certain Thespian activities include holding semi-annual initiations, listening to lectures, participating in discussions, and taking trips to view dramatic productions.

Left to right: J. Painter, G. Sanner, Mr. Tobolski, Sponsor; M. Rankin.

Camera Club

The John Adams Camera Club is made up of a small group of students who are interested in photography. The objectives of this club are to acquaint the members with various types of darkroom processes and with picture taking techniques. This knowledge not only stimulates a deeper interest and appreciation of photography, but may also serve as the foundation for one's future hobby, business, or art. Under the direction of Mr. Tobolski, the Camera Club serves those students who are interested in photography.

Left to right: Mr. Holmgren, Sponsor; Standing: L. Hacker, J. Wallace, D. Mundell. Seated: R. Ostrander, B. Delaforce, S. Vogel.

Debate Club

No one has yet been able to equal the eloquence of oration commanded by Demosthenes, but our debators try. The purpose of Debate Club is to teach the student to have confidence in himself and his ability to reason, think, and speak intelligently. After carefully analyzing the problem and gathering "tons" of information, the debators are ready to participate in extemporaneous speaking contests. Under the guidance of Mr. Peter Holmgren, the debators took part in numerous contests this year, a few of which were broadcast over the radio.

Left to right: Row 1: Miss Law, Sponsor; E. Balok, President; C. Church, Vice-president; M. Hamburg, Secretary; N. Capson, Treasurer. Row 2: R. Gilbert, K. Bills, G. Jones, L. Colt, S. Faust, B. Brusslan, B. Parks, D. Glazer, L. Goldberg, B. Rearick. Row 3: M. Berman, K. Becker, S. Tryner, G. Katz, K. Kohen, M. Katz, J. Miller, S. Clark, M. Hill, S. Decker, S. Szymkowiak, D. Medow.

Junior Red Cross

The Junior Red Cross, sponsored by Miss Law, strived this year to fulfill its purpose of serving the school and community. This ideal was achieved through various service projects including many parties and visits at the Children's Hospital, the County Home, and the Norman Beatty Hospital. The main project of this year, however, was an international picture album of the club's activities to be sent to France.

Students learn new techniques of debate.

Library, Usher, And Screen Clubs

Left to right: P. Derbeck, N. Molnar, J. Archambeault, E. Gielow, S. Travis, M. Hayes, L. Landesman, D. Bratcher, J. McNaughton, D. Duvall, B. Parks, H. Newland, R. Paskell, S. Gramps, A. Marks, President; D. Emery, Vice-President. Seated: J. Schwalback, J. Zellers.

The Library Club, under the guidance of Miss Mary Earl, provides a vital service to John Adams. Its members assist the librarian in checking out books and in reference work. They also catalogue and repair library books. Other functions include filing cards and processing new books. Members of this club meet on the first and third Mondays of every month. By keeping the library in top notch condition, the Library Club renders the school an invaluable service.

Left to right: Row 1: C. Morfat, B. Kaley, L. Wolfe, B. Stanley, J. Stevens, President; Row 2: D. Stock, E. Gielow, B. Clayton, J. Tom, B. Szako, Vice-President; G. Sanner, T. Leslie, H. Henderson, A. Pixlay, Mr. Martin, Sponsor.

The Screen Club was created at John Adams to assist the teachers in any way possible in the use of the audio-visual equipment. Mr. Lawrence Martin, the sponsor of the Screen Club, aids its members in mastering the skills of running these pieces of equipment. The Screen Club members then show motion pictures, slides, film strips, and operate tape recorders. By the technical skill learned by these club members, all departments may be provided with interesting teaching aids without imposing on the teacher's valuable time. The John Adams Screen Club renders reliable and skillful aid to both faculty and students in its efforts as a service organization.

Provide Services To The School

Numerous functions are performed for the service of John Adams by the Ushers Club, which is sponsored by Mr. Clarence Stillman. To keep order and to assist in the seating of patrons at all academic, entertainment, and athletic programs sponsored by the school is the major purpose of this club. The activities for which the Ushers Club performs its services are biannual plays, football and basketball games, band and orchestra concerts, and many school assemblies. The Ushers Club was organized in 1940, the year that John Adams opened. As the oldest service organization at John Adams, the Ushers Club still performs its duties in service to the school.

Left to right: Row 1: D. Balack, President; M. Zeak, B. Becker, Vice-President; Mr. Stillman, Sponsor; J. Osborn, Secretary; H. Henderson, B. Heidt, Secretary; L. Hintz. Row 2: R. Vervynckt, C. Forsythe, K. Mielke, T. Leslie, M. Foster, B. Woodward. Row 3: B. Priest, T. Parrish, G. Levine, F. Knapp, J. Wieczorek, M. Wettergren. Row 4: T. Mielke, R. Wolfe, J. McNaughton.

Roger Cox takes advantage of library services.

Y-Teens Builds Fellowship

Officers from left to right: G. Hahn, President; R. Varga, Vice-president; S. Decker, Secretary; U. Jackson, Treasurer; C. Medich, Chaplain; Mrs. Bunte, Sponsor.

The Y-Teens Club revolves around the principle of growth—growth as a person; growth in friendship with people of all races, religions, and nationalities. It is affiliated with the national group of Y-Teens Clubs working under the auspices ofthe local Y.W.C.A. The Y-Teens Club also serves as a service organization.

Special projects of the John Adams Y-Teen's Club include the decoration of the Christmas tree in the entrance hall, a coffee for the faculty and staff members during the semester break in January, a tea in May honoring the mothers of the Y-Teen members, and working with the Inter-Club group on the annual spring dance.

Under the excellent guidance of Mrs. Bunte, the Y-Teen's Club has achieved its major purpose, expressed by the principle of growth as a person and growth in friendship.

Left to right: Row 1: K. Peterson, C. McKee, S. Szymkowiak, M. Gilbert, S. Kovatch. Row 2: J. Jackson, S. Tryner, C. Lake, M. Prescott. Row 3: S. Ritter, K. Uldin, S. Bare, J. Reichert.

Left to right: Row 1: J. Palmer, B. Pipke, J. Wendzonka, S. Whitcomb, T. Parks, L. Witucki. Row 2: B. Sherman, B. Lauritzson, A. Nickle, J. Wray, J. Widner, T. Demien. Row 3: C. Colip, B. Daddio, T. Colip, J. Sjoquist, J. Barkley, J. Popp. Row 4: D. Spence, D. Pichard, B. Boger, D. Platner, R. Fields. Row 5: B. Peterson, J. Stevens, C. Bussard, J. Thibos, J. Gadd, B. Kronewitter, K. Weichsel, T. Rockhill, D. Arneson, B. Gobdel, D. Schultz, R. Bethke, D. Konzen, E. Mikesell, J. Downing, D. Holderman.

Hi-Y Promotes Christian Character

Mr. Stanley Mutti is the sponsor for the Adams Hi-Y Club. The major purpose of this organization, which is open to all boys, is to create, maintain, and extend throughout the home, school, and community high standards of Christian character. Numerous Hi-Y activities are sponsored this year. The Baseball Trip, the Easter Assembly, and World Service (a project aiding those people in other countries by sending tools and food, and also by establishing missions and boys' clubs) are the regular Hi-Y projects. The two major events of the year are the Swingheart Sway and Adams Eve. The Swingheart Sway is an annual dance sponsored by the Hi-Y and Tri Hi-Y clubs in St. Joseph County. This year at Adams Eve the Have Been's will battle the Will Be's and the Hi-Y Hot Shots will be against the teachers. A traditional soc-hop concludes the Adams Eve festivities.

Left to right: D. Foley, Vice-President; F. Hughes, Sergeant-at-Arms; J. Wallace, President; B. Raissle, Chaplain; W. Strycker, Treasurer; Mr. Mutti, sponsor.

Booster

Officers from left to right: F. Hughes, President; N. Naus, Treasurer; C. Colip, Vice-President.

Every Friday afternoon at 3:15 a noisy crowd of Adamsites can be seen rushing toward the Little Theater. Where are they going? To Booster Club, of course.

Booster Club is the largest and one of the most active clubs in the school. Their many projects include decorating the football goal posts, selling season tickets, and sponsoring bus trips. They worked hard preparing for the Eagle-Bear bonfire and making crowns for the queen's court of the Adams-Central game which they spon-

Left to right: J. Miles, S. Wilke, S. Daniel, P. Joers, L. Dunfee, J. Pickens, D. Medow, T. Robinson, J. Stebbans, P. Whisman, L. Dun-

Left to right: Seated: S. Calder, K. Hawk, C. Bednar, M. Carlson, B. Weinkauf, K. Merrill, M. Miles, S. Colglazier, C. Hupp, R. Mills. Standing: D. Hill, K. Bell, S. Hunter, M. Miller, K. Dickey, J. Powell, R. Shapiro, L. Gutenburg, N. Turner, A. Wilkinson, K. Davey, M. Inman, A. Davidson, T. Osmanski.

Club

sored.

In each of these endeavors, the John Adams Booster Club strives to create a sincere and enthusiastic school spirit. Under the leadership of their sponsor, Mr. Gordon Nelson, and their president, Frank Hughes, the Booster Club encouraged the student body to attend all of the athletic events of the school. By supporting the minor sports as well as the varsity teams, the club emphasizes the important role which all sports play in our school curriculum.

Vicki VanStory purchases her derby from Booster Club member, Karen Ryan to show support for the team during the Basketball Sectionals.

ning, G. Marris, P. Madison, E. Balok, S. Rissen, A. Baker, L. Alexander, S. VanHorn, S. Lazzara.

Left to right: Seated: S. Signorino, S. Miller, A. Miller, S. Hile, M. Mullarky, M. Whitlow, D. Mourer. Standing: B. Mosher, K. Nietch, S. Stanz, S. Ehlers, S. Shawhan, K. Fischer, C. Marshman, K. Barrier, V. Seach.

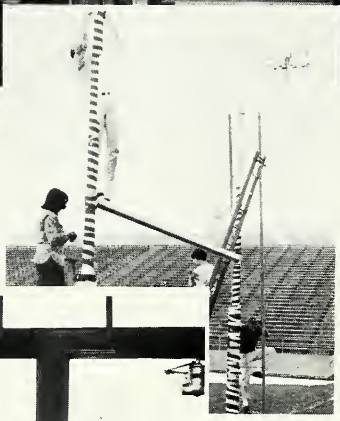

COLON
A

Athletics

Eagles Experience Another Year Of Foot

Varsity Football Record

Adams	27	Clay	7
Adams	20	*LaPorte	0
Adams	14	*Washington (S.B.)	14
Adams	7	Mishawaka	21
Adams	0	*Central (S.B.)	21
Adams	7	*Elkhart	27
Adams	7	Hammond Morton	6
Adams	7	*Riley (S.B.)	28
Adams	19	*Michigan City	6
Adams	14	Penn	17

*Denotes Conference Game

An admirable, overall 4-5-1 record was posted by the John Adams varsity football team. Under Coach Jerry Planutis, the Eagles in this 1963 season displayed a steady improvement.

The line this year was extremely light weight. The guards weighed only 160 and 180 pounds. Likewise, the tackles and the ends were light weight, only 170 to 200 and 180 to 190 pounds respectively. This weight problem gave the opponents a slight advantage.

There were two outstanding players this season: Don Harmon and Joe Fleming. Don did an excellent piece of work as a first string guard. Not playing any varsity football last year, Don came a long way to capture a dominant position on this year's varsity. Similarly, Joe did a fine job as a back for the team. Joe was the Northern Indiana High School scoring champion. He made the first all Saint Joseph County Team and the second Northern In-

BACKS: left to right, sitting Row 1: Managers, L. Hutchins, J. Bronsing, B. Delaforce, J. Gentry, and D. Eggert. Row 2: B. Spence, M. Aronson, and M. Harrell. Row 3: Mr. Gerald Planutis, head coach, E. Carr, G. Turner, F. Mais, L. Wilson, J. Fleming, R. King, D. Donaldson, D. Lovings, V. Butsch, and Mr. Vincent Laurita, backfield coach.

ball Improvement Under Coach Planutis

diana High School Conference Team. The Monogram Club Award for the most valuable player was also received by Joe. These two boys along with many other fine players represented John Adams admirably on the gridiron.

First year sweater awards were presented to James Bare, Greg Burnside, Larry Burnside, Charles Colip, Van Groth, Don Harmon, Dean Lovings, Bruce Magrane, Mike McCraley, and Dick Wesoloswski. Chevrons were received by Mike Aronson, Emerson Carr, and Dane Donaldson. Second year awards were earned by Victor Butsch, Tim Hostrawser, Bruce Montgomerie, and Ed Scussel. Bruce also received the Captain's Star. Joe Fleming, Mike Harrell, and Fred Mais were presented with third year awards.

The 1964 varsity football team will proudly carry on the tradition of past squads with Vic Butsch as captain.

Both the Central Bears and the John Adams Eagles were ready for action. When the ball was snapped to Mike Harrell, quarterback, the Eagle lineman pushed through the Bears defense.

LINEMEN: left to right, Row 1: B. Montgomerie, D. Wesolowski, E. Scussel, M. McCraley, D. Harman, J. Bare, T. Hostrawser. Row 2: V. Groth, J. Evans, G. Burnside, J. Groves, L. Burnside, T. Quimby, J. Manuzak, E. Rosin, C. Colip. Row 3: K. Knight, B. Magrane, D. McLemore, B. Tyman, and Mr. Virgil Landry, line coach.

After a win over Clay, a rally of students greets the team. Captain Bruce Montgomerie returns with pride because of the 27 to 7 victory.

With a touchdown made for the other team the Eagles are in a sullen mood. This reaction didn't last for long as the team bounced back with a good play for a sizeable gain of yardage.

Coach Planutis shouts encouragement and instructions to the team as they try for a first down.

Beagles Compile 6-3 Record

Excellent sportsmanship was a major quality of the "B" football team this 1963 season. While boasting a fine 6-3 overall record, the players also received valuable experience for the 1964 varsity team. Under the direction of coaches, Planutis, Landry, and Laurita, the "B" football team played impressively.

Superior players dominated the "B" football team. Among these superior players was Dana Donaldson. Dana did a terrific job this year on offense. Other players to be commended for their fine job were Greg Burnside, Ernie Rosin, Bruce Magrane, Van Groth, and Spencer Rowell. These boys now can use this experience to benefit the 1964 varsity team. Vacant spots left by the ten graduating seniors will probably be filled by some of these excellent players. The Beagles certainly did a tremendous job this year that will profit the 1964 varsity squad.

"Frosh" Boast

6-3 Record

This year the John Adams freshman football team had a very impressive season. The team's overall record this season was six wins and three losses. With the expert guidance of coaches Morris Aronson and Leonard Buczkowsk, the "Frosh" had a fine season.

There were numerous players who contributed admirably to the team. Seeing plenty of action this year were Bob Sedam, Mike Spainhower, Tom Colip, John Kaiser, and Mike Williford. Tom Walls was outstanding on the offense. Also, backs, Russell Betz and John Magregor played well. These boys and certain other players on the freshman team will be promising contenders for the vacant spots on the 1964 varsity football team. Congratulations to the fine 1963 freshman football team.

Jim Bare and Don Harman tackle a Michigan City foe to stop him for a short yardage gain.

FRESHMAN FOOTBALL: left to right, Row 1: D. Gordon, L. Williams, P. Williford, T. Colip, B. Sedam, G. Finger, M. Spainhower, D. Millinger, J. Kaiser, D. MacGreger, T. Walls, and S. Campbell. Row 2: J. Bronsing, manager, R. Gerny, R. Storm, L. Enders, E. Papoi, B. Zoss, B. Wise, L. Mawson, R. Fradi, R. Roberts, B. Best, J. Taylor, Mr. Morris Aronson, and Mr. Leonard Buczkowski. Row 3: H. Humes, K. Zalas, J. Mervilde, D. Quimby, T. Rowe, M. O'Connel, P. Berebitsky, G. Wilkins, C. Norris, L. Wharton, M. Seity, P. Percifull, T. King, K. Butts, and R. Machie.

Netters Post 3 - 5 Conference Record

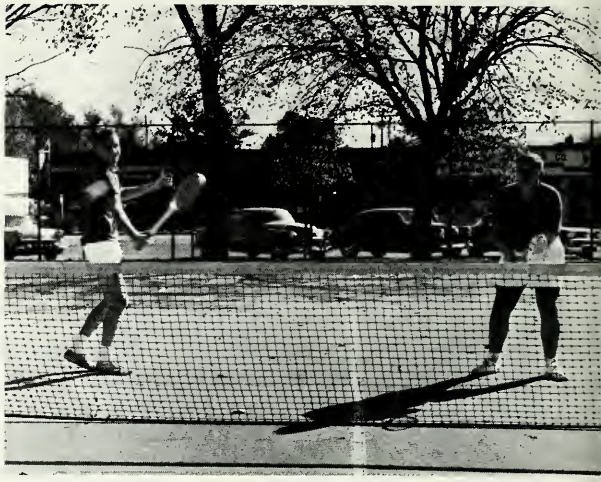

During a strenuous practice, Chris Wilson and Ron Hoffer display their technique in the game of tennis.

The John Adams' tennis team, coached by Mr. Ernest Kaeppler, finished the 1963 season with a 4-5 overall record and with a 3-5 conference record. All the matches lost by the netters were close 3-2 decisions.

Besides Bill Fischer, a third year veteran, none of the team had previously participated in varsity competition. Bill Fischer handled the first man single's position. Juniors, Phil Armstrong and Chris Wilson, held the second and the third man single's positions respectively.

Sweater awards were earned by Philip Armstrong, John Earl, Ronald Hoffer, and Chris Wilson. A third year award was presented to Bill Fischer. Bill also received the Captain's Star and the Monogram Club Award.

The "B" tennis team posted a respectable 3-1 record. Next year's varsity team will be promising conference contenders.

TENNIS RECORD

Adams	5	Penn	0
Adams	2	*Michigan City	3
Adams	2	*Ft. Wayne North	3
Adams	5	*Mishawaka	0
Adams	3	*LaPorte	2
Adams	2	*Goshen	3
Adams	2	*Central	3
Adams	5	*Riley	0
Adams	2	*Elkhart	3

*Denotes Conference Meet

VARSITY AND B-TEAM TENNIS: Row 1: R. Cox, C. Wilson, J. Earl, R. Hoffer, P. Armstrong, B. Fischer. Row 2: Coach E. Kaeppler, R. Rutkowski, B. Armstrong, B. Kronwitter, C. Root, R. Hunt, J. Ries.

VARSITY AND B-TEAM CROSS COUNTRY: Row 1: B. Spink, B. Meyers, F. Hughes, T. Lidzy, J. Miller, R. Meyers, D. Kuzmits, R. Williams, T. Byrd, T. Green. Row 2: H. Martin, T. Rensberger, M. Slabaugh, T. Stahly, T. Armstrong, R. Betz, W. Rothkoph, R. Fisette, Mr. Gibson.

Thinlies Capture City Championship

Practicing before an upcoming Cross Country meet, Tom Green runs the two mile course through Potawatami Park.

This year the Adams Cross Country Team, coached by Mr. Dale Gibson, was faced with the task of rebuilding. The only returning letterman was Frank Hughes. The thinlies, balanced by seniors Frank Hughes, Tommy Green, and Rick Myers, were spurred on to a meritorious season.

Due to the balance and teamwork, this season the Cross Country Team posted a 7-9 overall record. The highlight of the 1963 season was the winning of the city championship. Also, the thinlies placed fourth in the sectional and ninth in the LaPorte Conference Invitational Meet.

CROSS COUNTRY SCHEDULE

Adams	31	Michigan City	25
Adams	26	Bremen	29
Adams	32	*Goshen	23
Adams	21	*Mishawaka	38
Adams	34	*Washington	21
Adams	25	Penn	30
Adams	28	Niles	29
Adams	25	*Central	31
Adams	34	*Michigan City	23
Adams	21	Clay	40
Adams	32	*Riley	25
Adams	41	*LaPorte	19
Adams	20	Kouts	35
Adams	36	*North Side	21
Adams	48	*Elkhart	15
Adams	45	Culver	17

*Denotes Conference Meet

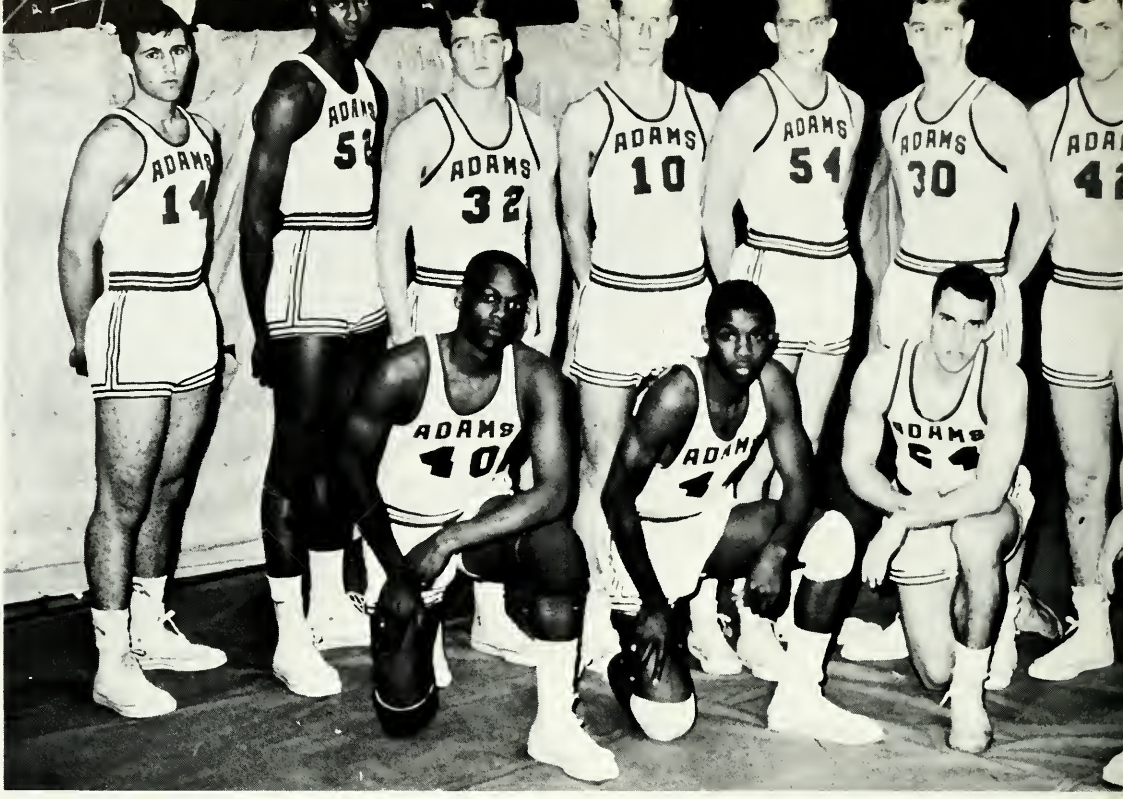

VARSITY BASKETBALL from left to right: Kneeling: Dean Lovings, Emerson Carr, Vic Butsch, and Dick Beale. Standing: Mike Aronson, Shawn Floyd, Bill Fischer, Bob Gilbert, Roger Cox, Don Schultz, Jim Anderson, and Bill Strycker, Manager.

Eagles End Season with 5-15 Record

The John Adams Eagles, coached by Mr. Warren Seaborg, ended their 1963-1964 regular season play with a 5-15 record and a 1-8 conference record. The Eagles hit 43 percent from the field the entire year, and they hit 63 percent at the charity stripe. Even though the Eagles lost 15 games, they were only beaten by an average of seven points per game, as Adams had a 64.51 point average to their opponents 71.55.

Highlights of the year included victories over Clay, Gary Lew Wallace, Mishawaka, St. Joe, and Hobart. The best game of the year probably was the 71-63 loss to the then number-one ranked Gary Roosevelt. The Eagles lost close one-point decisions to Wabash, Nappanee, and Riley, and a two-point verdict to South Bend Washington.

Several fine players dominated the basketball squad this season. Bob Gilbert ended his varsity career with a 18.1 point average per games, and he had a field goal percentage of 72 percent of all shots from the charity stripe. Bob also was voted the most valuable player. Don Schultz, although unable to participate because of an injury for seven games, averaged nine points per game and seven rebounds. The captain's star was awarded to Don. Bill Fischer hit 77 percent at the charity stripe while averaging 11.8 points per game. Seniors Jim Anderson, Roger Cox, and Dick Beal averaged 4.7, 4.8, and 3 points per game respectively.

The Eagles look forward to an improved season next year with the return of such valuable players as Carr, Floyd, Butsch, Haak, and Aronson.

Varsity Coach Warren Seaborg

Shawn Floyd leads the team onto the floor.

THE SCHEDULE

Adams	67	Lew Wallace	53
Adams	94	Clay	80
Adams	51	Goshen	59
Adams	64	Nappanee	65
Adams	58	Michigan City	67
Adams	63	Wabash	64
Adams	50	Muncie South	72
Adams	51	Penn	69
Adams	71	Mishawaka	64
Adams	67	St. Joe	64
Adams	50	Central	66
Adams	76	Hobart	75
Adams	66	LaPorte	80
Adams	63	Gary Roosevelt	71
Adams	74	Riley	75
Adams	70	Washington	72
Adams	38	Elkhart	75
Adams	70	North Side (F.W.)	78
Holiday Tourney			
Adams	85	Mishawaka	96
Adams	63	Penn	84
Sectional			
Adams	85	Clay	58
Adams	49	Central	67

Riley's Joe Kramer looks wary of Vic Butch and Bill Fischer who want to get that ball.

Beagles Finish with 11-9 Record

Beagles, coached by Mr. Bob Rensberger, compiled an 11-9 win-loss record. By beating Goshen, Michigan City, Central, and Elkhart, the Eagle reserves ended up with a 4-5 conference record. They averaged 42.9 points per game, and their opponents averaged 45.9 points, only three points better.

Certain Beagle reserves led their team on to a victorious season. Among these leading players was Dean Lovings, who averaged 10.5 points per game. Chuck Superczinski, Ron Bethke, Dick Foley, and Larry Williams averaged 6.5, 6.5, 6, and 4.8 points, respectively. Other outstanding players included Peter Toth and Ernie Rosin. Shaun Floyd also added tremendously, even though he only played on the B-Team for half the season and was moved up to the varsity team.

The Beagles concluded the 1963-1964 season with many close and interesting games.

B-TEAM BASKETBALL from left to right: Kneeling: K. Price, R. Glisinski, G. Morrical, L. Williams, C. Love, J. Rasmussen, and S. Berman. Standing: D. Foley, J. Troeger, R. Bethke, C. Superczynski, P. Toth, E. Rosin, D. Lovings, and J. Richey.

FRESHMEN BASKETBALL from left to right: Row 1: D. McGregor, S. Campbell, J. Dulzok, P. Perciful, L. Wharton, M. Spainhower, B. Hoenk, and L. Williams. Row 2: Mr. Powell, Athletic Director; B. Storm, B. Roberts, T. Taylor, B. Nemeth and Mr. Truex, Coach. Row 3: J. Warford, J. Kaiser, K. Ross, P. Williford, and T. Woodworth.

Frosh Boast 20-0 Record

Congratulations to an excellent freshman basketball team and to their coach, Mr. Donald Truex. Four fine players dominated the frosh squad. Mike Williford, John Kaiser, Larry Williams, and Ken Ross boosted this team to first place in the South Bend Freshman Basketball Tournament. For the first time in the history of John Adams High School, the freshman basketball team was undefeated, and the team ended its brilliant season with a 20-0 record. This team is surely the most promising freshman team ever at Adams. John Adams looks forward to a fine basketball team as the potential of these boys develops to its fullest degree within the next three years.

Dick Beale reaches for a jump ball during the Riley vs Adams basketball game.

Seagles Second In State Swim Meet

Coach Don Coar's Seagles remained undefeated in their dual 1964 record. Besides compiling a 12-0 record, the swim team collected various other titles including first place in the Kokomo Invitational, second place in the city meet, first place in the conference meet, and first place in the sectional. The Seagles' climatic achievement was their second place in the State Meet, losing to Columbus by only three and a half points.

Numerous school records were set this year by outstanding swimmers. Bob Nelsen set the 200-yard freestyle record in 2:03.5, and Dan Jones set a record in the 100-yard backstroke in :59.5. Lee Wise set both the 200-yard individual medley in 2:16.7 and the 100-yard butterfly event in :55.6. Joe Scheer compiled 250 points in the one meter diving event (six dives) to set another school record. Both state and school records were set by Chuck Busse in the 50-yard freestyle at :22.8 and the team of Dan Jones, Dick Wachs, Bob Nelsen, and Chuch Busse in the 200-yard freestyle relay with the time of 1:33.1.

THE SCHEDULE

Adams	63	Valparaiso	32
Adams	55	St. Joe (Mich.)	40
Adams	66	Mishawaka	29
Adams	59	Howe Military	36
Adams	49	Culver Military	46
Adams	57	LaPorte	38
Adams	52	Penn	43
Adams	59	Goshen	36
Adams	54	Riley	41
Adams	66	Michigan City	29
Adams	59	Washington	36
Adams	50	Central	44

Kokomo Invitational	First
City Meet	Second
Conference Meet	First
Sectional Meet	First
State Meet	Second

Lee Wise

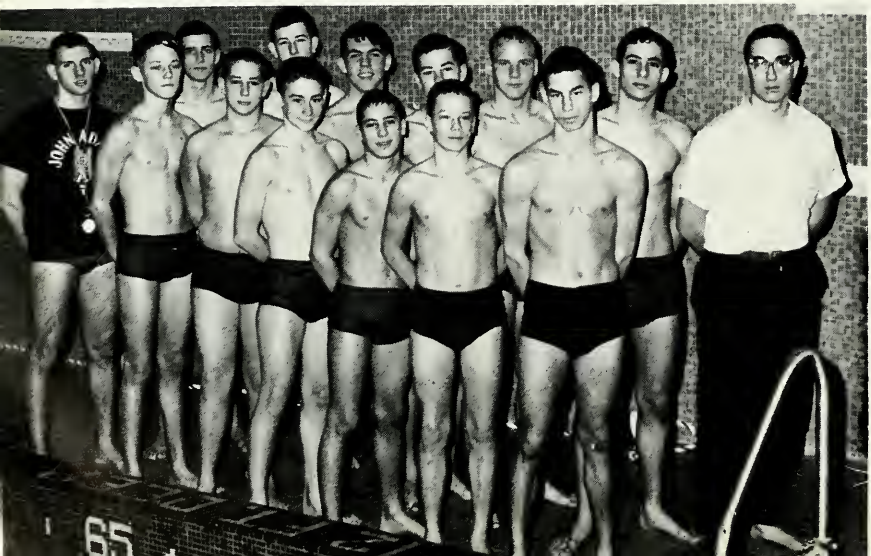

B-TEAM SWIMMERS from left to right: Row 1: F. Mais, Coach; S. Madison, G. Sechrist, R. Rosenstein, S. Loveland, and R. Altman. Row 2: B. Zoss, J. McIntyre, D. Mueller, K. Hurtekant, J. Kish, S. Schrager, and D. Molnar, Manager.

VARSITY SWIMMERS from left to right: Row 1: J. Scheer, T. Poulin, L. Wise, D. Jones, C. Busse, C. Swinsick, D. Wachs, and J. Reuter. Row 2: J. Hauflaire, J. Hauflaire, J. Condon, T. Decker, R. Lichtenfels, J. Ries, M. Nova, G. Walter, and B. Nelson.

Joe Scheer

Coach Coar

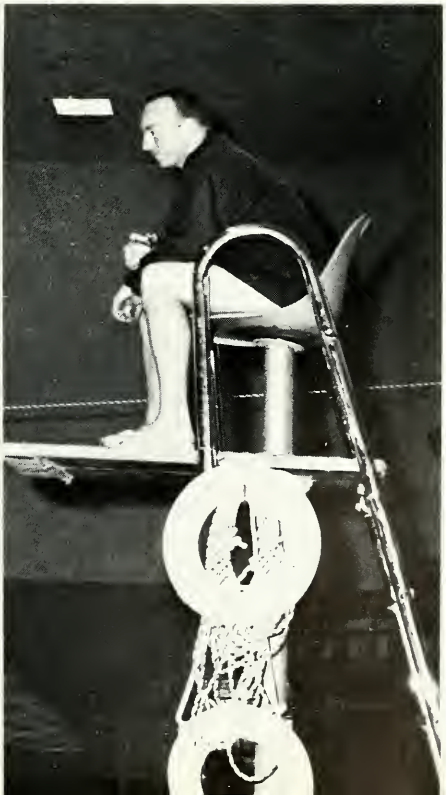

Mat Men Finish Season with 9-3 Record

THE SCHEDULE

Adams	63	Valparaiso	32
Adams	55	St. Joe (Mich.)	40
Adams	66	Mishawaka	29
Adams	59	Howe Military	36
Adams	49	Culver Military	46
Adams	57	LaPorte	38
Adams	52	Penn	43
Adams	59	Goshen	36
Adams	54	Riley	41
Adams	66	Michigan City	29
Adams	59	Washington	36
Adams	50	Central	44

Kokomo Invitational	First
City Meet	Second
Conference Meet	First
Sectional Meet	First
State Meet	Second

This year's wrestling team, although hard hit by graduation last year, chalked up one of the best records ever recorded by an Adams mat team. The dual meet record of Coach Aronson's grapplers was 9-3, but the matmen, boasting a very balanced squad, failed to fare as well in the bigger meets. The Eagle wrestlers finished a strong third in the NIC meet, and fourth in the sectional.

Many matmen added their skill to the balance of the wrestling team. Gary Zalas earned a second place at the state meet, in the 103-pound weight class. The following boys received awards in the Spring Sports' Awards Assembly: Gary Zalas, Mike Slabaugh, Don Harman, Doug Rothcoff, Jim Russell, Tim Blackburn, Eugene Turner, Rick Myers, Charles Dempsey, Tom Quimby, Ed Scussel, and Bruce Montgomerie.

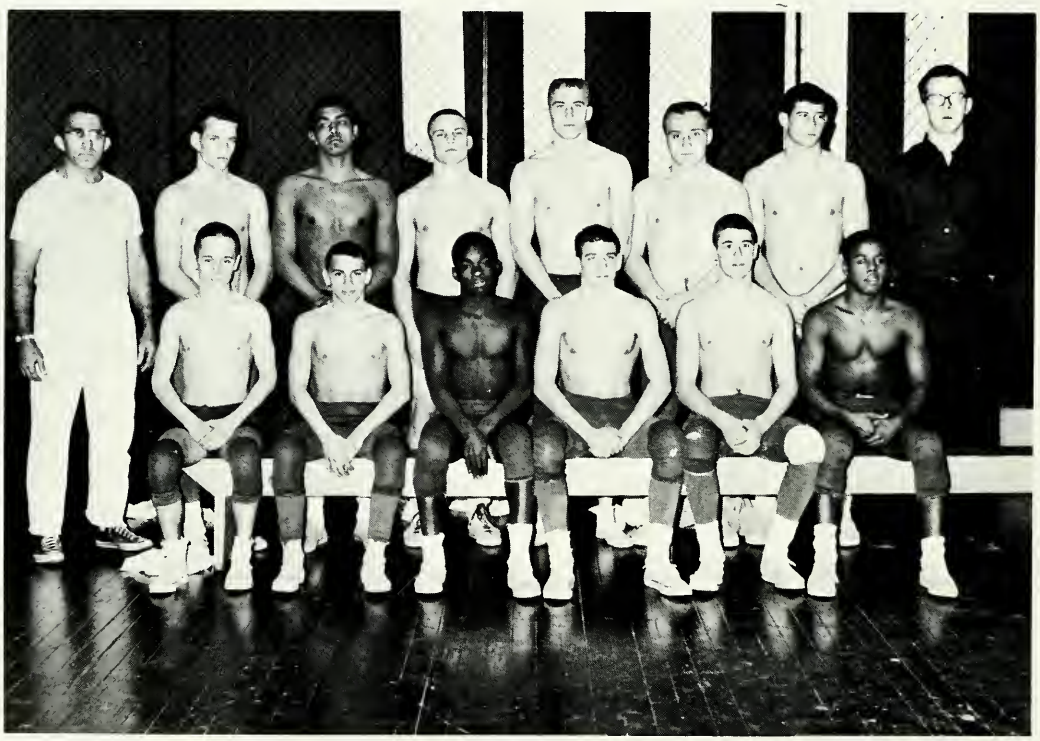

VARSITY WRESTLING, from left to right: Row 1: Doug Rothkope, Gary Zalas, Jim Russell, Tim Blackburn, Mike Slabaugh, Gene Turner. Row 2: Mr. Aronson, Coach; Rick Myers, Chuck Dempsey, Tom Quimby, Don Harmon, Ed Scussel, Bruce Montgomerie, and Don Eggert, manager.

B-Team

B-TEAM WRESTLING, from left to right: Row 1: J. Thibos, L. Sandock, B. Nicks, L. Wilson, G. Ballew. Row 2: J. Madison, R. Shafer, H. Shaw, J. Mosby, D. Donaldson, W. Hill, E. Driver, J. Groves, G. Burnside, S. Rowell, R. Wesolowski, T. Howstrawser. Row 3: B. Ruscio, J. Earl, R. Braton, J. Miller, M. Cogdell, B. King, B. Myers, K. Knight, V. Groth, P. Zoss, R. Robinson, J. Bronsing, manager. Row 4: T. Ault, manager; J. Evans, F. Fowler, S. Szabo, M. Willemin, T. Kendall, D. Ramsey, J. Williams, J. Manuszak, and R. Shamory.

Freshmen

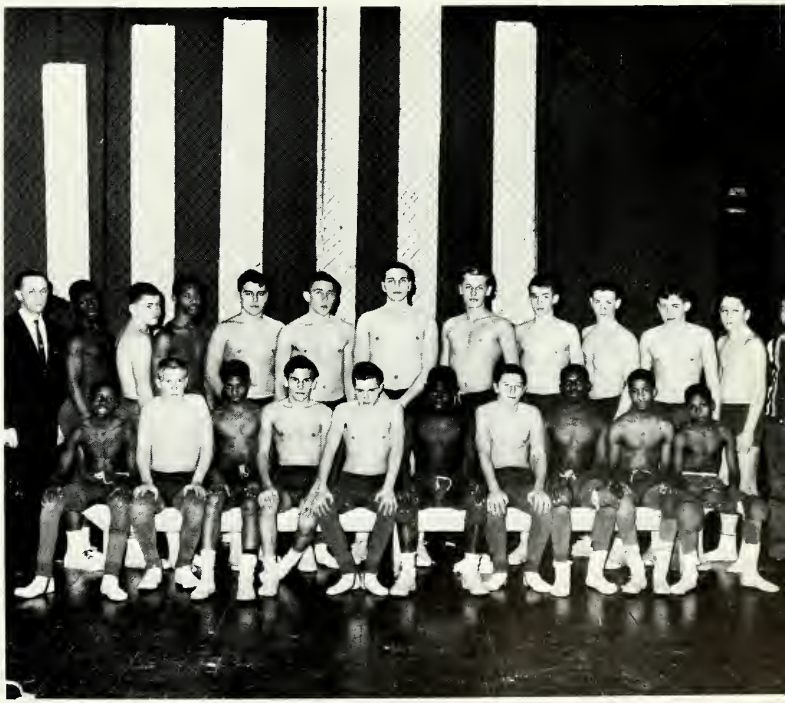

FRESHMAN WRESTLING from left to right: Row 1: D. Lee, B. Kryder, S. Buchanon, K. Zalas, C. Norris, G. Wilkins, M. Horvath, K. Butts, K. Barton, J. Madison. Row 2: Mr. Laurita, Coach; H. Humes, J. Mervilde, M. Cobb, P. Riley, D. Mellinger, J. Almassy, G. Finger, M. Willemin, L. Enders, E. Papai, J. Schoonover, and J. Bronsing.

Coach Landry Heads "64" Track Team

Coaches Landry and Buczkowski congratulate Fred Mais on win.

Mr. Virgil Landry succeeded Mr. Rowe on August 15, 1963, as head track coach. After graduating from Butler University, Mr. Landry received his Master's Degree from Ball State Teachers College. He was Washington-Clay's first football coach in 1952 and served there for four years. He came to Adams from Oak Hill High School near Marian, Indiana. In his four years at Oak Hill, his football squads had compiled a 26-7-1 record, and his track teams lost only one dual meet.

This year's track team will be mainly dependent upon its eleven returning lettermen. Such letter winners as Fred Mais in the hurdles and Russ Robinson in the shot put will be extremely valuable. Other outstanding lettermen will be Joel Miller, Maurice Miller, Rick Myers, Emerson Carr, Ron Seach, Milton Malone, and Dean Lovings.

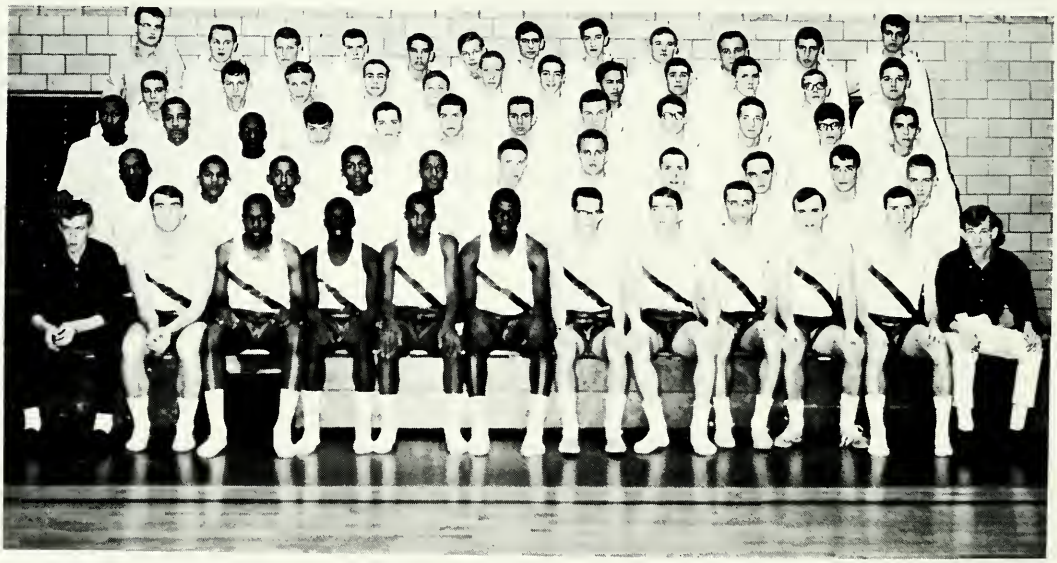

TRACK TEAM from left to right: Row 1: J. Gentry, J. Bolling, M. Malone, M. Miller, E. Carr, J. Fleming, R. Myers, B. Fischer, J. Miller, R. Seach, F. Mais, L. Hudsons. Row 2: D. Lovings, G. Williams, W. Scott, T. Green, R. Williams, T. Hager, J. Bare, F. Hughes, B. Kuespeit, K. Weichsel, T. Lindzy. Row 3: S. Floyd, E. Driver, B. Nicks, T. Mihal, D. Kuzmits, B. Pylith, J. Daughety, J. Groves, J. Thibos, J. Powell, J. Lambrose, B. Spink. Row 4: D. Kovas, R. Lieggett, R. Guendling, M. Janovsky, R. Braden, P. Burnore, B. Shaffer, G. Ballew, M. Slabaugh, V. Groth, J. Laughman, R. Shamory. Row 5: P. Day, R. Wesolowski, B. Magrane, L. Johnston, B. Myers, R. Betz, J. Bolinger, H. Fisette, G. Burnside, E. Scussel, P. Zoss, A. Pixley.

Joe Fleming

Dean Lovings

THE SCHEDULE

April	1	Clay
April	3	La Porte
April	9	Clay
April	10	Goshen
April	14	Michigan City
April	17	Mishawaka
April	21	St. Joseph
April	23	Elkhart
April	25	Goshen Relays
April	30	Central
May	2	Conference Meet
May	5	Washington
May	8	Sectional Meet
May	12	Riley
May	15	Regional
May	19	City Meet
May	23	State Meet

Fred Mais

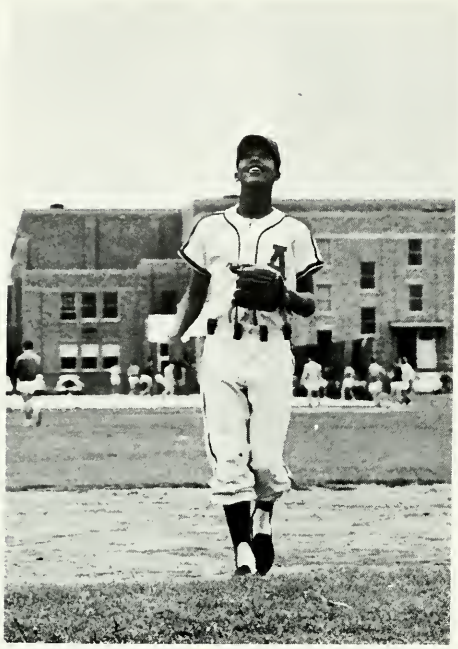

Dane Donaldson eagerly gazes into the sky as a fly ball is about to drop into his glove.

Mike Aronson rushes to grab the ball and to throw out the batter.

Baseball Team Faces Rebuilding Season

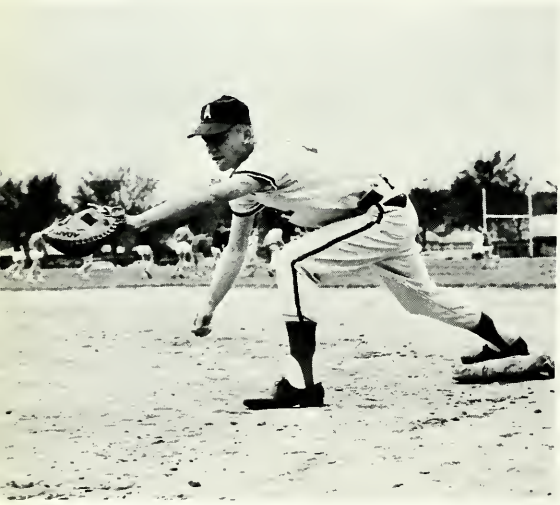

Tom Waechter displays game-winning form at his first base position for the 1964 Eagle base ball squad.

THE SCHEDULE

April	3	Mishwaka
April	7	St. Joseph
April	9	Clay
April	10	Washington
April	14	*Central
April	15	Riley
April	17	*Goshen
April	21	*Michigan City
April	22	St. Joseph
April	24	*Riley
April	29	Central
May	1	*Elkhart
May	5	*LaPorte
May	8	*Mishawaka
May	12	*Washington

*Denotes Conference Games

RETURNING LETTERMAN from left to right: Vic Butsch, Tom Waechter, Dane Donaldson, Jack Gibboney, and Mike Aronson.

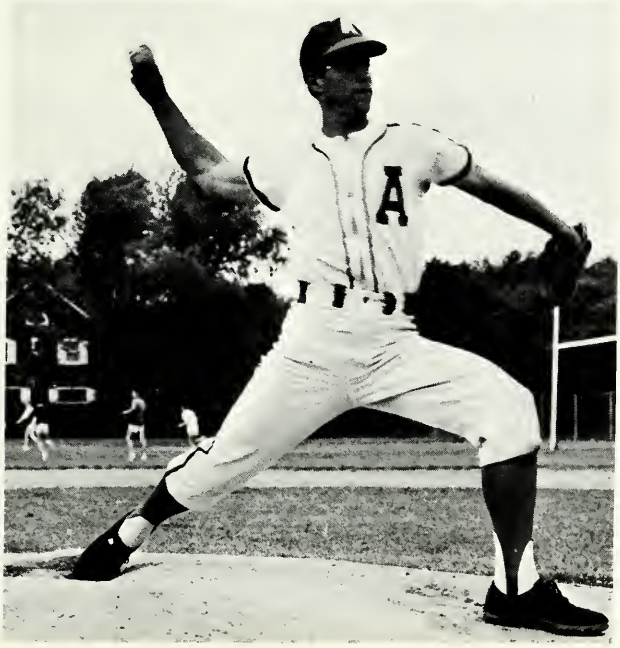

Winding up to fire a crucial pitch, Vic Butsch concentrates on his target.

Future Looks Bright For Golf Squad

Golfers: left to right: K. Harmon, P. MacGregor, J. Van Fleit, M. Asher, B. Daddio, E. Dietl, G. Fromm, B. Schwartz.

Bill Daddio lines up a putt on the sixth hole.

THE SCHEDULE

April 16	Adams—LaPorte
April 21	Adams—Michigan City—Goshen
April 23	Adams—Riley
April 28	Adams—Elkhart—Mishawaka
April 30	Adams—LaPorte
May 5	Adams—Goshen—Michigan City
May 7	Adams—Central
May 12	Adams—Elkhart—Mishawaka
May 15	Sectional Meet (LaPorte)
May 23	State Meet (Indianapolis)

Monogram Club

To qualify for membership in the John Adams Monogram Club, a student must earn a letter in one of the nine varsity sports. Because of the high degree of excellence in physical abilities required for club entrance, only a few outstanding athletes are permitted to join. Mr. Donald Coar, sponsor, supervises such club activities as a spring dance and selling sports schedules. Thus, membership in this selective club gives a great sense of pride and achievement to each of its members.

FALL LETTER WINNERS: left to right: Row 1: H. Martin, T. Green, D. Kuzmits, F. Hughes, J. Earl. Row 2: R. Wesolowski, B. Montgomerie, M. McCraley, V. Groth, J. Bare. Row 3: E. Scussel, L. Burnside, D. Harmon, B. Magrane, C. Wilson. Row 4: T. Hostrawer, G. Burnside, M. Aronson, V. Butsch, R. Hoffer, C. Watkins.

WINTER LETTER WINNERS: left to right: Row 1: J. Condon, J. Scheer, D. Wachs, L. Wise. Row 2: C. Busse, J. Reuter, M. Slabaugh, G. Zalas. Row 3: D. Jones, T. Poulin, C. Swinsick, D. Schultz, B. Nelsen. Row 4: R. Cox, M. Hawkins, B. Strycker, B. Gilbert, J. Anderson.

MONOGRAM Club Officers: back row: R. Robinson, Sergeant-at-arms: Mr. Coar, Sponsor: M. Slabaugh, Treasurer: B. Montgomerie, Secretary: B. Fisher, Vice-President: F. Mais, President.

SPRING LETTER WINNERS: left to right: Row 1: J. Fleming, D. Donaldson, M. Malone, M. Miller. Row 2: M. Asher, T. Waechter, R. Seach, B. Fisher. Row 3: J. Miller, R. Meyers, R. Robinson, J. Bolling. Row 4: C. Colip and F. Mais.

Girl's Intramural Bowling provides good recreation and fun.

Intramural Programs Provide Diversity

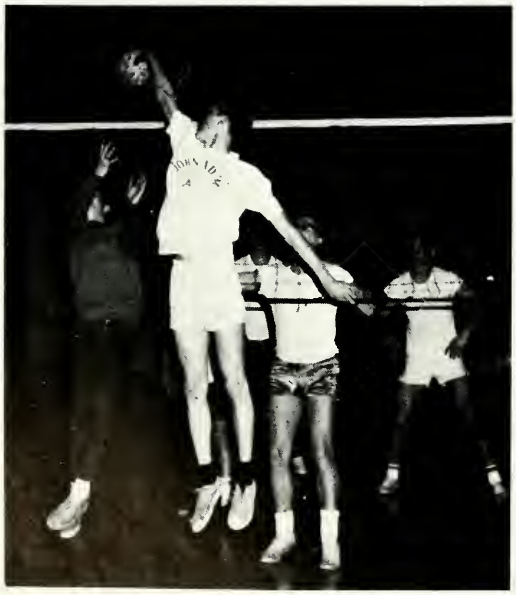

Volleyball aids physical fitness program.

Both boys and girls have participated in a fine intramural program this year.

During the first semester, girls enjoyed such intramural activities as volleyball, trampolining, and bowling. Bowling and swimming were offered in the second semester. Any girls may participate in the events offered, which are sponsored by Miss Bready.

All boys are eligible to participate on such intramural teams as volleyball and basketball. These teams meet Monday and Wednesday evenings under the guidance of Mr. Murphy, with Mr. Landry and Mr. Planutis, as supervisors.

Closely related to the intramural sports are the bowling classes. This is the first year that bowling for boys and girls in the junior class has been offered as part of the Physical Education Curriculum. Because of the increased school enrollment, it was impossible to handle all students in regular physical education classes; so the boys' and girls' bowling classes came into existence.

Cheerleaders

Wherever the cheerleaders appear, they represent John Adams High School. By their enthusiasm, they symbolize the attiutdes of the entire student body and faculty.

Both varsity and B-team cheerleaders are a hard working group. The varsity cheerleaders meet three times a week and devise all the pep assembly programs. Their major role is to project spirit and enthusiasm at all the varsity football and basketball games. The B-team cheerleaders prepare all the posters and support the B-team sports.

Under the guidance of Miss Mary Jane Bauer, the cheerleaders display both spirit and pride in John Adams.

VARSITY CHEERLEADERS: Kneeling: Bob Raissle, and Bob Kaley. Standing: Barb Welber, Nancy Daniel, Captain; Shirley Clark, Connie Joyner, Nancy Naus, and Sherry Mills.

B-TEAM CHEERLEADERS: Debbie Mourer,Captain; Sharon Wilk, Peggy Whisman, Judy Pickens, Sharon Daniels, and Gay Harris.

Advertisements

FINANCING...
a vital part of our economy

How many people pay cash for their cars? Less than one-third of America's car-owning population... the remaining two-thirds finance some part of the purchase.

Over the years, as high-cost products were developed and sold to the public, finance companies paved the way by providing the purchasing power to buy them. TV sets...stereo sets...washers and dryers...and a host of other products could not have been consumed by the public in huge quantities if finance companies had not made the money available to the public. Associates Investment Company is proud to be a part of America's growth and progress, and will continue to play a vital role in America's economic future.

As the third largest independent sales finance company in the country with nearly $1½ billion in assets, Associates provides financial services to every segment of the public—financing cars, trucks, mobile homes, farm equipment, home improvements, income-producing machinery and equipment for business and industry; making personal installment loans; extending credit to all types of businesses; leasing; and providing physical damage, credit life, group life and ordinary life insurance coverage.

Associates employs over 7,000 men and women in over 450 cities in 46 states and Canada—nearly 1,700 in the South Bend-Mishawaka area alone.

Would you like more information about the company? Contact the Public Relations Department, Associates Building, South Bend.

THE ASSOCIATES

Interested in a career in finance with Associates?

Contact the Personnel Deparment, Associates Building, South Bend.

ASSOCIATES INVESTMENT COMPANY

AND SUBSIDIARIES • SOUTH BEND, INDIANA 46624

Barb Schrop

Gene Allen Studios

Stylists in Hair Fashions

2904 Mishawaka Avenue

South Bend, Indiana

At 8-5422

"One Man Tells Another"

the GILBERT'S

809-817 S. Michigan St.

SOUTH BEND'S LARGEST STORE FOR MEN!

COMPLIMENTS OF

SCHRADERS FURNITURE STORE

Headquarters for

QUALITY HOME FURNISHINGS

at Lowest Prices

"PORTRAITS OF DISTINCTION"

122 N. MICHIGAN STREET
SOUTH BEND, INDIANA

Mary Heitman and Gail Groff pick up their Senior pictures at Thompsett Studio.

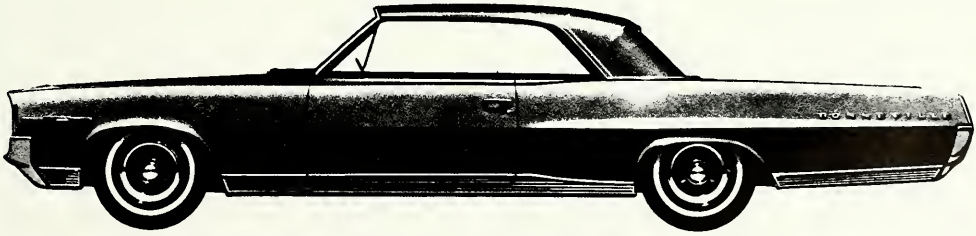

THE BONNEVILLE SPORTS COUPE—A DESIRABLE CAR IF EVER THERE WAS ONE

Welter Pontiac, Inc. 1900 Lincoln Way East South Bend,Indiana

COMPLIMENTS OF

BUNTE'S SHOE SALON

108 N. Michigan St.

SOUTH BEND, INDIANA

Max Adler Co.

Where top men meet their friends . . .

Come in and browse at your leisure.

Town and Country . . . Downtown

John Mosher, Ted Evans, and Bob Kaley select their wardrobe for college.

402 N. Michigan
1921 S. Michigan
2620 Lincolnway W. Mish.
130 N. Main St. at Elkhart

CHILDREN WELCOME

APPOINTMENTS
AT 9-0983

STAN'S BARBER SHOP
2212 MISHAWAKA AVENUE
SOUTH BEND 15, INDIANA

HOURS -
8:00 TO 5:30 P.M.
SATURDAY 8:00 TO 5:00 P.M.

FEFERMAN'S

Complete Service for Your Car

Mechanical— Body — Electrical

CADILLAC - OLDSMOBILE

U. S. Tires — Michiana's Finest Used Cars

602 S. Michigan, South Bend, Indiana AT 9-0311

"To Please You Pleases Us"

SUE'S BRIDAL SHOPPE

1509 S. Michigan St. South Bend, Ind.

AT 2-2200

"South Bend's Newest Bridal Shop"

Senior Activities

MICHAEL ADAMS

HELAINE MAXINE ALBERTS
ALBUM Representative 1-2; Booster Club 1-4; Drama Club 1-4; Junior Red Cross 3-6.

RONALD ALLEN
Prep Glee Club 1-2; Junior Glee Club 3-4; Senior Glee Club 5-8; Student Council 6-8.

CAROL ALLER
Future Nurses 3-8; Cheer Block 1; Booster Club.

DOUGLAS ALLIN
Chess Club 3-4; Baseball 4-8.

DAVID ANDERSON

JAMES ALAN ANDERSON
Basketball 1-8; Track 1-8; Monogram Club 6-8; Junior Cabinet 5-6; National Merit Semi-Finalist 7.

JERRY BAIRD
Prep Glee Club 1-2; Junior Glee Club 3-4; Explorer Scouts 5-6; Hi-Y 7-8.

TERRI BAKER
Glee Club 1-2; Drama Club 1-8.

DIANA BALL
Band 1-8; Orchestra 3-8; Drama Club 7-8; Prep Glee Club 1-2; Junior Glee Club 3-4; Tower Minor Staff 7-8.

JAMES BARE
Football 1-8; Track 1-8; Monogram Club 7-8.

FLORA BELLE BARTON
G.A.A. 1; Library Club 1; DECA 7-8.

MARCIA JOYCE BARTON
Band 1-8; Orchestra 7-8; Art Club 5-8; Booster Club 1-2; 5-6; Drama Club 5-8; Future Teachers 7-8; Tower Minor Staff 5-8.

GLENDA L. BATIZ

RICHARD ALAN BEALE
Basketball 1-8; Baseball 1-4; Senior Cabinet 7-8; Track 8.

DIANE BEARD
ALBUM Representative 3-8; Booster Club 1,2,5; Prep Glee Club 1-2; Drama Club 5; Football Court 7; Little 500 Court 2,4.

KAREN ANNETTE BELL
Booster Club 1-8; Tower Staff 3-8; Eagle Ethics 2-8; National Honor Society 6-8; Student Council 4-8, Board Member 7-8; Honor Roll 3-6; Quill and Scroll 7-8.

ALAN LEE BENDIT
Tower Minor Staff 7-8.

THOMAS E. BENTELE
Wrestling 1-8; Trampoline 1-6.

ROBERT BENTON
Junior Waltons 4-8; President 7-8; Eagle Trainer 6-8.

RICHARD BERGER

JILL MACY BERMAN
Junior Red Cross 1-8; Drama Club 1-2; Medical Biology 6-7.

ALLAN BERNTH

TIMOTHY C. BLACKBURN
Wrestling 1-8; Track 1; Cross Country 1.

SPENCE BLAKELY
Coin Club 5-6.

SANDY BLASKO

JOHN BLOSSER
Tower Minor Staff 1.

ROBERT BOITS

JOHN KERR BOLLING
Track 2-8; Football 1-6; Wrestling 1-2; Monogram Club 2-8.

STROTHER BRÄNN
Booster Club 1-2; Chess Club 1-2.

DENNIS BRAYTON
Baseball Manager 4; Explorer Scouts 3-8; Ushers Club 4.

SHERILYN BRUNSON
Band 1-8; Future Teachers, Board Member 4-8; Honor Roll 1-8; Glee Club 1-3; Twirling 2-8.

BARBARA BRUSSLAN
Future Nurses Club 1-2; Booster Club 5; Junior Red Cross 7-8; Junior Achievement 5-6.

JOHN R. BUCK
Screen Club 1-8, Secretary 3-4.

VERNON BUCK
Track 1-3.

SANDRA SUE BUDD

MARY ALICE BUDECKI
Prep Glee Club 1; Student Council 1; Drama Club 3-4; Booster Club 3-4; Junior Cabinet 5-6; Junior Achievement 5-6, Secretary 5-6; Tower Representative 7-8.

CAROLYN ELIZABETH BURGOTT
National Merit Commended Scholar; National Honor Society 6-8; Quill and Scroll 7-8; Drama Club 3-8; Tower Feature Editor 7-8; Senior Glee Club 5-8; Booster Club 1-4; Junior Glee Club 3-4.

LARRY L. BURNSIDE
Football 1-8; Track 1-8; Monogram Club 7-8.

CAROLE JEAN BURR
G.A.A. 3-6; Junior Glee Club 3-4; Y-Teens 1; Tower Representative 6; Booster Club 7-8.

MAUREEN BURTON
Saint Michael's Senior High, Glace Bay, Novia Scotia 1-6.

LOU ANN BYBEE
Bowling 4; Booster Club 7-8; Junior Cabinet 5; Tower Representative 6; Adams Business Club 7-8.

TONY BYRD
Football 3; Baseball 4; Cross Country 7.

DEXTER CANEN
Track 2-4.

SHARON RUTH CARROLL
Concert Band 1-8; Assistant Drum Major 5-6; Drama Club 1-8; Booster Club 1-4; Prep Glee Club 1-2.

PATRICIA J. CARSON
Drama Club 3-8; Booster Club 3,4,7,8; Tower Minor Staff 3-8.

SUSAN LYNN CHAPMAN
Booster Club 2,3,7,8; Drama Club 1-2; Future Teachers 5,6; Prep Glee Club 1-2.

ALICE L. CHILDRESS
Prep Glee Club 1-2; Junior Glee Club 3-6; Senior Glee Club 7-8.

ANN CATHERINE CHREIST
Drama Club 1-8; Booster Club 5-8; Basketball Queen 8.

DENNIS TRENT CLEMMONS
Screen Club 1.

WILLIAM WALTER COFFMAN

CONNIE COHEN
Prep Glee Club 1-2; Junior Glee Club 3-4; Booster Club 1-2; Junior Red Cross 2-4; Basketball Court 8; DECA 8.

STUART COHN
ALBUM Circulation Manager 7-8; Student Council 2-8; Booster Club 5-8; Junior Red Cross 1-2; Junior Achievement 5-6.

SHEILA ANN COLGIAZIER
ALBUM Homeroom Representative 1-8; Booster Club 1-8; Ethics Committee 6-8; Drama Club 1-3.

CHARLES COLIP
ALBUM 4-8, Business Manager 7-8; Booster Club 1-8, Vice-President 7-8; Football 1-8; Wrestling 3-4; Student Council 1-8, Board Member 7-8; National Honor Society 6-8; Quill and Scroll 7-8; Hi-Y 3-8, Monogram Club 7-8; Glee Club 1-8, Treasurer 7-8.

SANDRA LEE COOK
DECA 7-8.

SHARON M. COOKE
Junior Red Cross 7-8.

ELAINE MICHELE COSSMAN
Booster Club 1-8; Drama Club 1-8.

ROGER COX
Baseball 2,6,8; Basketball 1-8; Tennis 4-8; Band 1-8; Junior Glee Club 1-4; Orchestra 5-6; Dance Band 7-8.

RUTH ANNE COX
Orchestra 2-8; Dance Band 5-8; Band 1-8; Librarian 5-6; National Honor Society 6-8; Drama Club 1-4; Prep Glee Club 1-2; Junior Glee Club 3-4.

LYN CRANE
Prep Glee Club 1-2; Junior Glee Club 3-4; Booster Club 1-2; Drama Club 3,6; DECA 7-8.

CHARLES CREAMER
Baseball 3-4; Basketball 1-6; Glee Club 1.

NANCY LYNN DANIEL
Cheerleader 3-8, Captain 7-8; Operetta Cast 4; Booster Club 1-8; Ethics Committee 3-8; 1963 Football Queen 7.

HELENE DAVIS
Orchestra 1-8; Prep Glee Club 1-2; Operetta 4; Booster Club 1-2; Drama Club 3-4; Future Teachers 7-8; Junior Red Cross 7-8.

WILLIAM DE BRUYN

ROBERT J. De COLA
ALBUM 1-4; Hi-Y 2-8; Wrestling, Manager 3.

ROBERT DELAFORCE
Screen Club 1-8; Explorer Post 5-8; Debate Club 3, 7-8; Football Manager 5,7; Tower Minor Staff 1-4; Camera Club 3-8; Stage Crew 6-8; Monogram Club 7-8.

JAMES L. DELAHANTY
Wrestling 1-2.

MARY DELVALLEE
Future Nurses 1-2; Band 1-8; Orchestra 1-8; Twirlers 1-7; Captain 7.

CHARLES DEMPSEY
Wrestling 1,5,7.

CAROL DENNEY
Booster Club 5-6; Junior Red Cross 5; Adams Business Club 7-8.

JUDY ANN DERICKSON
Student Council 5-6; Booster Club 3; Basketball Court 8.

JOSEPH DOLAN

MARC DONALDSON
Hi-Y 5-6; Junior Waltons 3-5; Track 2.

JUDY DONOFRIO
Art Club 3-4; Medical Biology 3-4

MICHAEL FORREST DUNBAR
Football 1; Baseball 2.

DENNIS A. DUNCAN
Band 1-8, President 7-8; Drum Major 7-8; Dance Band 5-8; Student Council 1-4; Eagle Ethics 2-8, Historian 7-8; Debate 2; Chess Club 6-8.

DONNA DUVALL
G.A.A. 1-3; Drama Club 4; Library Club 5-8; Attendance Clerk 7-8.

JUDITH ANN DWORECKI
Junior Glee Club 3-8; Prep Glee Club 1-2.

WILLIAM M. DYKSTRA
Eagle Ethics 5-8.

THOMAS EGENDOERFER

MARION DU SOLD EICH
Booster Club 1-6; Ethics Committee 3-8; Drama Club 1-8; Tower Minor Staff 5-6; National Thespians 6-8; Junior Red Cross 3-4.

BARBARA ANN EICHORST
Prep Glee Club 1-2; Future Nurses 7-8.

SAUNDRA LYNN ELKINS
Prep Glee Club 1-2; Future Nurses 3,4,7,8.

TED M. EVANS
Prep Glee Club 1-2; Junior Glee Club 3-6; Senior Glee Club 7-8; Hi-Y 3-8; Football 1; Baseball 2-4.

JOHN G. FARABAUGH

RICHARD FECTEAU
Band 1-8; Orchestra 3-8; Dance Band 2-8; Prep Glee Club 1-2.

MELVIN J. FEFERMAN
Tower Representative 1-8; National Math Club 5-8; Physics, Chemistry, and Astrology Club 5-8; Debate Club 5-7; Chess Club 3-6.

WILLIAM S. FEIN
ALBUM 7-8; Merit Finalist 7; Student Directory 7;

RICHARD S. FEINGOLD
ALBUM Photographer 7-8; Screen Club 1-8; Camera Club 3-6.

GERALD FELTZ
Chaminade High School, Dayton, Ohio 1-6.

DANIEL E. FERMAN
Hi-Y 3-4; Baseball 2-8; Football 1; Basketball 1-3.

MARSHA FETT
Prep Glee Club 1-2; Junior Glee Club 3; Senior Glee Club 4-8; Booster Club 1-2; Drama Club 1-2.

PENNY LOU FIELDS
Band 1-6; Booster Club 2; Prep Glee Club 2; Senior Glee Club 3-2.

WILLIAM J. FIELDS

JANICE FIRESTEIN
Booster Club 1-8; Drama Club 3-8; Basketball Court 8; National Honor Society 6-8; Quill and Scroll 7-8; Tower 5-8, Editor-in-Chief 7-8; Junior Cabinet 5-6; Senior Cabinet 7-8; Student Council 7-8.

BILL FISCHER
Basketball 1-8; Track 1-8; Tennis 1-8; Monogram Club 4-8, Vice-President 7-8; Junior Glee Club 1-2.

RODGER FISETTE
Cross Country 3; Track 4; Band 8; Prep Glee Club 1; Wrestling 1.

CLAIRE FISHER
Drama Club 1-8; Booster Club 1-6.

CHARLES S. FIZDALE
Chess Club 3-8; Screen Club 3-5; Booster Club 7-8; Drama Club 5-6.

JOSEPH FLEMING
Football 1-8; Basketball 1-3; Track 2-8; Monogram Club 3-8.

ROBERTA FLEMING
ALBUM Representative 7-8; Y-Teens 1-4; Business Club 5-8, Board 7-8; Glee Club 1-4; G.A.A. 1-2.

JAMES D. FLOWERS
ALBUM Representative 1-2; Baseball 4-8; Football 3,5.

SHARON FULLER

BARBARA ANN FULMER

JOHN GADD
Hi-Y 5-8; Chess Club 5-8; Bridge Club 7-8.

GINGER GAY
Junior Achievement 7-8; Future Nurses 7-8.

JIM GENTRY
Football Manager 1-8; Track Manager 1-8; Basketball Manager 5-8; Wrestling Manager 1.

JACK D. GIBBONEY
Basketball 1; Baseball 1-8.

KAREN GIBSON
Booster Club 1-2; Junior Red Cross 5-6; Business Club 5-8, Board of Directors 5-6, Vice-President 7-8.

EDWARD PAUL GIELOW
Prep Glee Club 1-2; Senior Glee Club 3-8, Accompanist 5-8; Library Club 7-8; Operetta Cast 4; Screen Club 1-8.

ROBERT E. GILBERT
Basketball 1-8; Baseball 2,4,8; Track 6; Monogram Club 5-8.

ANDREA I. GLABMAN
Drama Club 3-8; Tower Representative 7-8; Junior Red Cross 5-8, Board 7-8; Attendance Clerk 7-8.

DIANNE GLASER
Prep Glee Club 1-2; National Honor Society 6-8; Future Teachers 6-8, Vice-President 7-8; Junior Red Cross 7-8.

LOU ANN GLASS
Junior Glee Club 5; Senior Glee Club 6-8; Future Nurses 3-4.

BARBARA ANN GOETZ
ALBUM Circulation 3; Drama Club 3; Prep Glee Club 1-2; Junior Glee Club 3-4; Senior Glee Club 5-8; Orchestra 1-2.

ROCHELLE GOLDBERG
Band 1-4; Drama Club 3-4; Future Teachers 1-2, 7-8; Junior Red Cross 7-8; Junior Achievement, Secretary 5-6.

MAUREEN LORRAINE GOLDSMITH
Eagle Ethics Committee 2-8; Tower 5-8; Orchestra 1-8; Honor Breakfast 1-6; Senior Cabinet 7-8; National Math Club 5-8, Secretary; National Honor Society 6-8, Treasurer 7-8; National Merit Semi-finalist.

THOMAS D. GOOLEY
Baseball 2-8.

JACQUELINE LOU ANN GRAMS
Prep Glee Club 1-2; Booster Club 3-4; Junior Red Cross 5-6; Tower Homeroom Representative 5-6.

THOMAS LEONARD GREEN
Cross Country 5-7; Track 8; Monogram Club 7-8.

CRAIG M. GREGOR

ROBERT E. GREY
Baseball 2-8; Prep Glee Club 1,2; Senior Glee Club 3,4.

GAIL GROFF
ALBUM Staff, Index Editor 7-8; Senior Glee Club 3-8, Librarian 7-8; Prep Glee Club 1-2; Booster Club 1-6; Drama Club 5-8. Board Member 7-8; Future Nurses 1-2.

KATHY GRONTKOWSKI

LOIS HACKER
Tower 3-8; Band 2-8; Waltons 3-8; Debate Club 3-8; Chess Club 1-8; Thespians 6-8; Quill and Scroll 6-8; National Merit Commended Scholar.

JAN HADLEY
Drama Club 1-8, Secretary 7-8; Glee Club 1-8, Recording Secretary 7-8; Tower Minor Staff 5-8; Quill and Scroll 7-8; Thespians 6-8; Booster Club 3-4; National Honor Society 6-8; Eagle Ethics Committee 7-8.

MYRA DENISE HAMBURG
ALBUM Homeroom Representative 1-6; Student Council 2-6; Drama Club 1-8; Junior Red Cross 1-8, Secretary-Treasurer 7-8; Prep Glee Club 1-2; Tower Minor Staff 3-6; Little 500 Court 2.

MARGARET L. HANSON
ALBUM Homeroom Representative 7-8; Student Council 1; National Thespians 5-8; Eagle Ethics Committee 7-8; Drama Club 1-8; Booster Club 1-4; Stage Crew 1-8.

DON HARMAN
Football 1-8; Wrestling 1-8; Track 2-6.

KIRK G. HARMON
Golf 1-8.

Baseball 1-8; Football 1-8; Monogram Club 3-8; Student Council 7-8; Basketball 1-4.

BOBBIE GEAN HARRIS
Club 2; Junior Glee Club 1; Library Club 6; Drama Club 2. Y-Teens 2; Future Nurses 6; Booster Club 2; Prep Glee

COY ANN HARRIS
Prep Glee Club 1-2; Orchestra 1-4.

DAVE R. HARTZ

RUTH HARVEY
Glee Club 1-8; Booster Club 1-4; Tower Minor Staff 5-6.

MEL HAWKINS
Wrestling 5-8; Monogram Club 6-8.

LESLIE DIANE HEDDENS
Tower Advertising 7-8; Adams Business Club 7-8.

BRIAN HEIDT
Screen Club 1-2; Ushers Club, Secretary 3-4, 7-8, Treasurer 5-6.

MARY S. HEITMAN
ALBUM Staff, Co-Editor 6-8; Tower Minor Staff 5; Ethics Committee 2-5; Junior Achievement 5-6; Quill and Scroll 7-8.

DONALD ROBERT HELVEY
Football 1; Wrestling 2; Band 1-6.

JOSEPHINE HEMPHILL
Prep Glee Club 1-2; Orchestra 1-8, Uniform Attendant 3-6, Junior Cabinet 5-6; Drama Club 1-2; National Honor Society 6-8; Quill and Scroll 7-8, Secretary-Treasurer; Tower, Circulation Manager 5-8, 3-8.

CARL E. HENDRICKSON
Band 1-8.

SUSAN ELAINE HENDRICKSON
Y-Teens 1,2,5; Booster Club; Glee Club; Business Club 7-8.

LARRY HERSOM
Ushers Club 1-2; Swimming 5-6; Explorer Scouts 3-4.

DARLENE HICKEY
Y-Teens 1; Girls' Athletic Association 1.

GRACE HILL
ALBUM Staff 5-6; Drama Club 1-2; Junior Walton 5-8; Future Scientists of America 2-4; Medical Biology 2-4; Literature Club 3-8.

SUE ELLEN HJERPE
Prep Glee Club 1-2; Booster Club 1-4; DECA 8; Attendance Clerk 3-4.

LOREN HOFFMAN
Football 1; Track 2; DECA, President 7-8.

TERRY HOGMAN

JEAN M. HOOVER
Booster Club 1-2; Junior Red Cross 7-8.

JOAN A. HOOVER
Booster Club 1-2; Junior Red Cross 7-8.

FREDERICK P. HOWE
Cross Country 7; Booster Club 5-8; Junior Walton 3-4, Board 3; Future Scientist of America 2.

JANET K. HUBER
ALBUM Staff 2-3, Homeroom Representative 4; Glee Club, Prep 2; Tower Minor Staff 3-8; Booster Club 1.

ALAN HUFF
Football 1; Hi-Y 3-8; Screen Club 1-2.

ROBERT EUGENE HUFF
Band 1-6; Waltons 3-6; Basketball 1-2; Track.

FRANK R. HUGHES
ALBUM Staff, Sports Editor 7-8: Student Council 2-8, Board President 7-8; Monogram Club 5-8; Junior Class Vice-President 5-6; Senior Class President 7-8; Cross Country 7-8; National Honor Society 6-8; Booster Club 5-8, 3-8.

KATHLEEN HUMPHREY
Future Nurses 1-2; Distributive Cooperative Education of America 5-6.

SUE ELLEN HUNTER
ALBUM Staff, Index Editor 7-8, Homeroom Representative 1-8; Booster Club 1-8; Prep Glee Club 1-2; National Honor Society 6-8; Drama Club 5-8; Junior Achievement 5-8, Secretary 5-8; National Merit Commended Scholar; Junior Cabinet 5-6.

VIRGINIA E. HUNTER
Band 1-8; Glee Club 2-3; Chess Club 5-6; Y-Teens 3; National Honor Society 6-8.

DIANE A. HUSTER
Glee Club 1-8, Publicity Manager 7-8; Booster Club 1-8; Drama Club 1-8; Tower Minor Staff 5-6, Features Editor 7-8; National Honor Society 6-8; Quill and Scroll 7-8; Junior Achievement 5-6, Treasurer.

URLENE JULIA JACKSON
G.A.A. 1-4; Glee Club 1-8; Y-Teens 1-8; Literature Club 7-8.

JUDIANN JAMESON
Glee Club 4-8; Drama Club 6-8; Business Club 5-8; Booster Club 4.

KATHLEEN M. JEFFRIES
Prep Glee Club 1-2.

SUE JOERS
Future Nurses 1; Junior Red Cross 3-4.

SUSAN JOHNSON
Glee Club 1-4; Future Nurses 1-4, 7-8; Eagle Ethics 7-8; Junior Red Cross 1.

DANIEL ROBERT JONES
Cabinet 7-8; Student Council 6-8; Monogram Club 6-8. Swimming 3-8, Co-Captain 7-8; Junior Cabinet 5-6; Senior

ELAINE R. JONES
Prep Glee Club 1-2; Booster Club 1-6; Business Club 5-8; DECA 7-8.

MICHAEL R. JONES
Drama Club 3-8, Historian 7-8; National Thespians 4-8; Band 1-6; Screen Club 1-2; Play Cast 5; Stage Crew 4-8.

SHARON SUE JONES
Future Teachers 7-8; Literature Club 3, 7-8; Band 1-4; Y-Teens 5.

LINDA JULIAN

CAROL ANNE KAISER
Booster Club 1; Glee Club 1-8; Operetta Cast 4.

ROBERT G. KALEY II
Band 1-8; National Honor Society, President 6-8; Glee Club 2-8; Orchestra 3-8; Cheerleader 5-8; Booster Club 5-8; Eagle Ethics Committee 2-8.

NANCY JO KAPSON
ALBUM Homeroom Representative 1-2; Drama Club 1-8; Booster Club 1-8; Junior Red Cross 1-8; Eagle Ethics 2-8; Tower 5-6; Prep Glee Club 1-2.

MICHELLE KATZ
Future Teachers 1-8, Treasurer 4-8; Junior Red Cross 7-8; Junior Achievement 5-8, Vice-President 5, Secretary 6, President 7.

MITCH KELEMAN
Drama Club 3-8; Track 1-2; Junior Achievement 5-8.

SUSAN MAY KELLER
G.A.A. 3-6; Future Teachers 7-8.

MIKE KELLEY

MARGARET SUE KENDALL
Prep Glee Club 1-2; Booster Club 1-2; Business Club 5-8.

CAROL KERESZTURI
Business Club 7-8.

LINDA ANN KINDT
Booster Club 3-8; Drama Club 7-8; Future Teachers 7-8.

JO ANN KIPP
Girls' Athletic Association 1-6; Glee Club 1-8; Art Club 1-6; Junior Red Cross 3-4; Orchestra 1-2; Junior Waltons 3-4.

JAMES KLOOTE
Explorers 2-8.

KENNETH KNAPENSHUE, JR.
Junior Waltons 1-6; Screen Club 1-8; Camera Club 1-4; Explorer 1-6.

JIM KOHLER

HOWARD WAYNE KOSCHER
Wrestling 1-2.

BARBARA KOWALS
Booster Club 3-8; Drama Club 4-8; Junior Red Cross 5-6.

EDGAR P. KOWALSKI
Glee Club 1-4; Chess Club 1-4; Drama Club 1-6; Playcast 2-6; Thespians 3-8; Math Club 4-8; National Honor Society 6-8; Junior TB League 4-8, President 7-8.

GLENDON H. KRONEWETTER
Band 1-8; Prep Glee Club 1-2; Junior Cabinet 5-6.

JOHN J. KRUYER
Intramural Basketball 3-4.

MARY JOAN KUBIAK
Prep Glee Club 1-2; Drama Club 3-4; Booster Club 7-8.

GARY LYNN KURTZ

STUART LANDAU

MARY FRANCES LARKIN

DOUGLAS A. LAUGHMAN
Library Club I; Hi-Y 5-8.

THOMAS J. LAZZARA
ALBUM Advertising 1-2; Junior Red Cross 1-3; Hi-Y 3-8.

JUDY LEIGHTY
G.A.A. 7-8.

LINDA LEHMAN
Prep Glee Club 1-2; Junior Glee Club 4; Junior Red Cross 3-4; Adams Business Club 7-8.

JOY KAREN LEHR
Band 1-2; Prep Glee Club 1, Librarian; Junior Glee Club 2-4, Librarian; Art Club 5-8; Booster Club 1-2, 5-8; Drama Club 1-4; Tower 5-8, Advertising Staff 7-8.

ROY LESHER

RICHARD LEVIN
Tennis 2,4; Chess Club 1-8; Debate Club I-3; Drama Club 1-2; Tower 1-4.

ROBERT M. LEVY
Junior Achievement 5-8, President 7-8.

ELLEN MARIE LICHATOWICH
Prep Glee Club 1-2; Junior Glee Club 3-4; Business Club 7-8, Board 7-8.

BEVERLEE LIEBIG
ALBUM Representative 3-8; Drama 5-8; Tower, Minor Staff 5-6; Junior Achievement 5-8.

CLAUDIA L. LIGGETT
Orchestra 1-8; Prep Glee Club 1-2; Junior Glee Club 3-6; Senior Glee Club 7-8, Librarian; Band Majorette 5-6; Drama Club 1-2.

SARA JO LIGHT
ALBUM 1-8; Drama Club 1-2, 7-8; Booster Club 1-2; Eagle Ethics Committee 5-8; Y-Teens 1-2; Playcast 7; Prep Glee Club 1; Junior Glee Club 2-4.

DOUG LINDLEY

MARTHA JANE LLOYD
National Merit Commended Scholar; National Honor Society 7; Eagle Ethics Committee 7-8; Tower Home Room Representative 3-8; Indiana University Languages Honors 6-8; Drama Club 5-8, Board 7-8; Thespians 6-8; Playcast Program.

CAREN LEE LOAR
Tower Advertising 1; Future Nurses Club 4-8.

SANDRA KAY LOVELL
Tower Advertising 1; Future Nurses Club 4-8.

GEORGE LUKAS
Ushers Club 3-8; Track 6.

SALLY LUMM
Band 1-8, Secretary 7-8; Drama Club 1-8; Board 5-6; Playcast 5; Thespians 3-8, Treasurer 5-6, President 7-8; Eagle Ethics Committee 1-8, Recorder 7-8; National Honor Society 6-8, Secretary 7-8; Student Council 1-2.

SHERYL LEE MacCARROLL
Band 1-2; Business Club 5-8; Booster Club 1-2.

MONICA MAGDALINSKI
Prep Glee Club 1-2; Junior Glee Club 3-8; Business Club 5; Future Nurses Club 3-8, Secretary 7-8.

FREDERICK J. MAIS
Junior Glee Club 1-2; Senior Glee Club 3-4; Booster Club 7-8; Student Council 5-8, Vice-President 7-8; Football 1-8; Track 1-8, Captain 7-8; Monogram Club 3-8, President 7-8.

ROBERTA E. MANFORD

LINDA LOU MARRS
Band 1-8, Librarian 5-6, Secretary 7-8; Eagle Ethics Committee 5-8; Drama Club 1-4.

JAMES MARSHALL
Prep Glee Club 1; Screen Club 2-8; Band 1-4.

LINDA L. MARSHMAN

JOSEPH MARTELLARO
National Math Club 5-8; Chess Club 5-8; Stamp Club 3-6.

ROBERT ALLEN MARTENS
Football 1-3; Wrestling 2-4; Track 2-4.

BARBARA MARTIN
Eagle Ethics Committee 3-8; Booster Club 1-2; Drama Club 3-4; Prep Glee Club 1-2; Junior Glee Club 3-4; Senior Glee Club 5-8; National Honor Society 7-8.

HENRY MARTIN
Track 3-8; Cross Country 1-8; Junior Cabinet 5-6; Student Council Representative 3-4; Art Club 3-4; Senior Glee Club 4-6.

MARCY MASON
Booster Club 1-2.

THOMAS MAXWELL
Junior Achievement 5-8.

NORM McCLUNE

MICHAEL T. McCRALEY
Wrestling 5-6; Football 5-8; Senior Cabinet 7-8; Drama Club 5-8, Vice-President 7-8; Thespians 6-8; Playcast 6; Monogram Club 7-8.

KAREN B. McDANIEL
Prep Glee Club 1-2, Vice-President; Senior Glee Club Accompanist 3-8; Future Teachers Club 1-2; Band 1-8; Dance Band 3-4; Orchestra 3-8, Vice-President 7-8; Triple Trio Accompanist 5-8; Playcast 4.

BARBARA McDONOUGH
Booster Club 3-4.

CARMEN JANE McKNIGHT
G.A.A. 1-8.

SUSAN KAY McLEAN
Adams Business Club 7-8.

LARRY McMILLAN
Chess Club 1-8, Vice-President 7-8; Math Club 5-8, President 7-8; Prep Glee Club 1-2; Senior Glee Club 3-8, President 7-8; National Honor Society 6-8, Vice-President 7-8; Senior Class Treasurer 7-8; National Merit Semi-Finalist; Indiana University State Achievement Contest 2,4,6.

SUSAN MEILSTRUP
Future Nurses Club 1-2; Art Club 3-4; Y-Teens 1-2; Future Scientists 3-4; Attendance Clerk 7-8; Booster Club 7-8.

MICHAEL A. MEJER III
Band 1-8; Chess Club 5-8; Debate Club 2; Eagle Ethics Committee 5-8; Math Club 5-8.

PAT J. MELLINGER
Prep Glee Club 2.

JANET MELVILLE

JEAN MICHAELIS
Business Club 5-8; Tower 7-8; Switchboard 7-8.

THOMAS MIHAIL
Football 1; Track 1-8; Wrestling 1.

BEVERLY A. MILLER
Booster Club 5-8; Business Club 5-8; Drama Club 7-8; Tower Advertising Staff 7-8; Junior Achievement 5-8; Guidance Office Helper 5-7.

CAROL JEAN MILLER
G.A.A. 1-8.

MARLA MILLER
Booster Club 5-8; Drama Club Board 5-8; Thespians 5-8, Secretary 7-8; Playcasts 5,7; Student Council 7-8; Basketball Court 8; Guidance Office Helper 5-6.

R. JOEL MILLER
Track 1-8; Cross Country 5-8; Tennis 3-4.

VALERIE MILLER
Band 1-8; Eagle Ethics Committee 5-8; Junior Red Cross 3-4; Drama Club 1-6; Booster Club 1-2.

SHARON ANN MILLS
Student Council 3-8, Secretary 7-8; B-Team Cheerleader 5-6; Varsity Cheerleader 7-8; Junior Class Secretary 5-6; Eagle Ethics Committee 1-8; Drama Club 1-2; Football Court 7; Booster Club 1-8.

JACK MINKOW
National Honor Society 6-8; Eagle Ethics Committee 3-8, Chairman 7-8; Drama Club 1-8, President 7-8; Thespians 3-8; Student Council 7-8; Playcasts 2,8; Junior Class Board 5-6; Senior Class Vice-President 7-8.

RICHARD L. MINTZ
Baseball 1-8; Basketball 1-4.

MITCHI MIYOSHI
Foreign Exchange Student; Senior Glee Club 7-8; Basketball Court 8.

DAVID JOSEPH MOELLER
Prep Glee Club 1; Junior Glee Club 2-4, President 3-4; Senior Glee Club 5-8; Chess Club 3-8, Treasurer 7-8.

BRUCE M. MONTGOMERIE
Football 1-8, Captain 7-8; Basketball 1-4; Wrestling 5-8; Track 1-8; Monogram Club 5-8, Secretary 7-8; Student Council 1-8, Board Member 7-8; Junior Cabinet 5-6; National Honor Society 6-8; Booster Club 3-4.

AUSTIN MOORE
Prep Glee Club 1; Junior Glee Club 2; Senior Glee Club 3-8.

DAVID MOORE
Orchestra 1-8, President 7-8.

GARY A. MORGAN
Explorer Scouts 1-8.

DONALD G. MORLAN

SANDRA JEAN MORRIS
Y-Teens 2-6; Adams Business Club 5-8.

WILLIAM ROBERT MORRISON

DORIS MOSBY
G.A.A. 1-6; Y-Teens 1-2; Library Club 1-2.

JOHN H. MOSHER
Football 1-3; Track 1-6; Cross country 5.

DIANE MUNDELL
Debate Club 3-8; Literature Club 5-8; Tower Homeroom Representative 3-8; Tower Minor Staff 7-8; Eagle Ethics Committee 7-8; National Honor Society 6-8.

RICHARD MYERS, JR.
Football 1-6; Wrestling 3-8; Track 1-8; Monogram Club 4-8; Senior Cabinet 7-8; Cross country 7.

VERA JOYCE MYERS
Prep Glee Club 1; Junior Glee Club 2-4.

MIKE P. NATE

NEIL NATKOW
Band 1-8; National Honor Society 6-8; Chess Club 1-4; National Math Club 5-8, Treasurer 7-8; Prep Glee Club 1-2; Booster Club 7-8; Dance Band 7-8.

NANCY NAUS
Booster Club 1-8, Treasurer 7-8; Student Council Treasurer 7-8; B-Team Cheerleader 3-6; Varsity Cheerleader 7-8; Basketball Court 8; Thespians 6-8; Glee Club 1-6; National Honor Society 6-8.

GRACE ANN NEMETH
Adams Business Club 5-8.

SUZANNE NEMETH
Booster Club 3-4.

MELVIN L. NESS

LORENZO G. NEWMAN
Basketball 1-3; Hi-Y 7-8; Junior Achievement 5-8.

ALEX D. OAK
Basketball 1-8; Baseball 1-8; National Honor Society 6-8.

BARBARA O'HAIR
ALBUM 6-8, Senior Editor 7-8; Booster Club 1-8; Drama Club 1-8, Board 6-8; Glee Club 1-8, Librarian 5-6, Secretary 7-8; National Honor Society 6-8; National Thespians 5-8; Quill and Scroll 7-8; Student Council 7-8; Football Court 7.

WILLIAM RAY OLCOTT
Progress Club Art Award 6.

JERRY OPPERMAN

PATRICIA ANN OWENS
ALBUM Representative 1-6.

RICHARD PAGELS
Track 3-4; Wrestling 3-6.

JAMES PAPP
Chess Club 3-4.

WAYNE PARKER
Eagle Ethics Committee 2-8; National Honor Society 6-8; National Math Club 5-8; National Merit Semi-Finalist; Debate Club 5-6; Chess Club 1-8; Indiana University Honors Language Program; Screen Club 1-8.

KATHY PARROTT
Future Nurses Club 1-2; Cheerblock 1-2; G.A.A. 3-6; Booster Club 5-6; Business Club 7-8.

ANN PARTRIDGE
ALBUM 5-8, Academics Editor 7-8; Senior Glee Club 3-8; Drama Club 1-8; National Thespians 5-8; Playcasts 5-6; National Honor Society 6-8; Prep Glee Club; Booster Club 1.

ROCHELLE KAYE PASKELL
Library Club 5-8; Junior Red Cross 1-2; Junior Achievement 5-8.

KEN PEARSON
Swimming 3-6; Baseball 4-6; Hi-Y 1-8.

HERB PEER
Band 1-8; Prep Glee Club 1-2; Junior Glee Club 3; Senior Glee Club 4-8; Operetta Cast 4; Junior Achievement 5-6.

JANET ANN PENCE
Senior Cabinet 7-8; Booster Club 1-8; Drama Club 1-8, Board 4-6; Eagle Ethics Committee 4-8; Stage Crew 3-8; Y-Teens 1-2.

MARSHA PERCIFULL
Adams Business Club 5-8, Secretary-Treasurer 7-8; Tower Minor Staff 3-4; G.A.A. 1-2; Junior Achievement 7-8.

JACK PERRI
Junior Achievement 5-6.

KRISTEN PETERSON
Future Nurses 5-8, Vice-President 7-8; Y-Teens 7-8; Tower Advertising Staff 7-8.

ROBERT PETERSON
Hi-Y 1-8, County Representative; Junior Waltons 1-6; Junior Achievement 5-8.

PETER PETSCHAUER
Hi-Y 1-2; Baseball 2.

BONNIE ANN PHILLIPS
Prep Glee Club 1-2; Booster Club 7-8; Future Nurses Club 1-6; Junior Waltons 5-6.

MIKE PHILLIPS

SHARON MARIE PIETRZAK
Prep Glee Club 1; Y-Teens 2-6. Inter-Club Representative 5-6; Student Council 6-8; Adams Business Club 5-6, Board Member; National Honor Society 6-8; Honor Roll 3,6; Switchboard Operator 5-8.

JAMES CARL PIPER
Chess Club 1-4.

CHARLENE PLOTKIN
ALBUM Homeroom Representative 1-2; Booster Club 1-8, Board 7-8; Drama Club 1-8; Prep Glee Club 1-2, Secretary; Senior Glee Club 3-8, Board 5-8; Attendance Clerk 3-8; Operetta Cast 4.

THOMAS E. POMERANZ
Orchestra 1-8; Prep Glee Club 1-2; Junior Glee Club 3-4, 7-8; Senior Glee Club 5-6; Playcast 5,7; Junior Achievement 5-6.

SHARYN ALANA POPE
Junior Glee Club 2-3; Senior Glee Club 4-8; Librarian 8; G.A.A. 3-4; Little "500" Court 4.

TOM POULIN
Swimming 1-8; Baseball 2; Monogram Club 3-8; Student Council 1-4.

JUDITH LYNNE POZNANSKI
Adams Business Club 7-8, President.

GLENDA PRICE
Prep Glee Club 1-2; Bowling 5-6.

HERBERT PRICE
Basketball 1-4; Tennis 3-8; Booster Club 2-4; Junior Achievement 5-6; Literature Club 7-8.

WILLIAM H. PRICE

CINDY PROUGH
Library Club 1; Y-Teens.

DALE PRYWELLER
Debate Club 3-8; Tower 5-8; Literature Club 7-8.

LINDA QUINN
ALBUM Homeroom Representative 3-8; Drama Club 3-4; Junior Achievement 5-8.

ROBERT A. RAISSLE
Cheerleader 5-8; Prep Glee Club 1-2; Senior Glee Club 3-8; Playcasts 6,7; Musicals 4; Basketball 1-2; Hi-Y 1-8, Chaplin 7-8.

JOHN RAKER

MARCIA REA
Art Club 5-8.

GEORGE REARDON
Drama Club 5-8, Board 7-8; Junior Achievement 5-8; Thespians 6-8, Treasurer 7-8; Playcast 5,6.

DIAN KATHLEEN REASOR
Prep Glee Club 1-2, Secretary; Senior Glee Club 3-8, Secretary 5-6, Assistant Vice-President 7-8; National Honor Society 6-8; Playcasts 4; Junior Achievement 5-8; Achievers Association Secretary 7-8.

KAYE CAROL RECLA
Prep Glee Club 1; Junior Achievement 5-6.

SUSAN REISMAN
Prep Glee Club 1-2; Guidance Office Helper 6; Drama Club 3-8; Junior Red Cross 1-3; Tower Advertising Staff 7-8.

DONNA K. REITH
Booster Club 1-2; Adams Business Club 6-8, Board 7-8; Junior Achievement 5-6.

JOHN R. REUTER
Swimming 3-8; Monogram Club 6-8; Football 1-2.

KAREN RICHERT
Washington High School 1-6.

CRAIG HARRIS RIDOUT
Band 1-8; Dance Band 5-8; Prep Glee Club 1-2; Senior Glee Club 3-8; Operetta Cast 4.

VIVIAN SUE RIES
ALBUM Representative 7; Booster Club 3; Junior Glee Club 5-6; Junior Red Cross 3-4; Attendance Clerk 7-8.

DIANE RILEY
Mu Beta 1-2; Prep Glee Club 1.

PAMELA JO ROBERTS
G.A.A. 1-8; Prep Glee Club 1; Junior Glee Club 2-6, Vice-President 5-6; Senior Glee Club 6-8; Adams Business Club 6-8, Board; Operetta Cast 4.

KAREN D. ROBERTSON
Tower Homeroom Representative 3-6; Attendance Clerk 5-6; Junior Achievement 5-6; G.A.A. 3-4.

RUSSELL ROBINSON
Track 1-8; Monogram Club 4-8; Student Council 5-6.

JUDITH ROSE
Prep Glee Club 1-2; Future Nurses Club 1-8, Treasurer 7-8; Adams Business Club 5-6.

BOB ROSSNER

PATRICIA ROTHBALLER
Prep Glee Club 1-2; Junior Glee Club 3; Senior Glee Club 4-8; Operetta Cast 4.

DANA ROWE
Camera Club 1.

WILLIAM J. RUDOLPH
Art Club 4-7; Prep Glee Club 1-2; Track 3.

SUSAN S. RUX
G.A.A. 1-4; Prep Glee Club 1; Junior Achievement 5-6.

RON SALLADAY
Track 2; Swimming 1; Explorers 1-8.

LINDA SAMSON
Drama Club 1-6; Booster Club 1-6; Tower 2-4; Mu Beta 8.

PRISCILLA KAY SANDERS
Band 1-2; Prep Glee Club 4; Senior Glee Club 5-8; Future Nurses Club 1-8, Secretary 5-6, President 7-8.

BARBARA SCHAFER
ALBUM Homeroom Representative 1-2; Future Teachers Club 1-2; Eagle Ethics Committee 7-8; Booster Club 7-8; Senior Cabinet 7-8.

BARBARA SUE SCHANKERMAN
ALBUM Homeroom Representative 3-8; Booster Club 1-4.

JOSEPH I. SCHEER
Swimming 3-8; Monogram Club 5-8.

MICHAEL SCHEER
Tower Minor Staff 4, Homeroom Representative 7-8; Junior Cabinet 5-6.

DONALD K. SCHULTZ
Basketball 1-8; Monogram Club 6-8; Hi-Y 3-8; Eagle Ethics 2-8; National Honor Society 6-8; Junior Class President 5-6; Student Council President 7-8; Prep Glee Club 1-2, President; Senior Glee Club 3-4.

DOROTHY MAY SCHULTZ
Future Nurses Club 4-8; Tower Minor Staff 3.

ED SCUSSEL
Football 1-8; Wrestling 1-8; Track 1-8; Monogram Club 5-8.

RONALD EUGENE SEACH
Track 1-8; Wrestling 1-8; Football 1-3; Cross Country 5; Monogram Club 6-8; D.E.C.A. 5-6.

CAROL SEDAM
Drama Club 3-6; Tower Advertising Staff 5-6; Eagle Ethics Committee 3-8; Adams Business Club 7-8, Vice-President; Junior Achievement 6-8.

DENNIS SEVERNS
Football 1; Basketball 1; Track 4-8.

VICTORIA JEAN SEXTON
ALBUM Homeroom Representative 5-6; Prep Glee Club 1-2; Senior Glee Club 3; National Honor Society 6-8; Literature Club 7-8.

LINDA SUE SHAFER
G.A.A. 3-4; Booster Club 1.

KATHLEEN M. SHAFTICK
Booster Club 1-4; Drama Club 1-4; Junior Red Cross 2-8; Tower 1-6; Band 1-4; Student Council.

CARY STEVEN SHAPIRO
Booster Club 8.

NANCI SHAPIRO
Junior Red Cross 5-8; Tower Homeroom Representative 7-8.

DONNA JEAN SIMMLER
ALBUM 5-8, Assistant Editor, Copy Editor 7-8; Glee Club 1-8; Librarian 7-8; Band 1-8; Quill and Scroll 7-8, President 7-8; Junior Red Cross 7-8; National Honor Society 6-8; City Art Award 6.

DAVID M. SIMONS
Indiana High School Achievement Program 4,6; Honor Breakfast 2.

WILLIAM SINGLER
Junior Waltons 1-4; Explorer Scouts 1-8, President 7-8.

MICHAEL GENE SLABAUGH
Cross Country 1-8; Wrestling 1-8, Captain 7-8; Track 1-8; Monogram Club 2-8, Treasurer 7-8.

BRUCE A. SMITH
Wrestling 1-2.

GARY SMITH
Indiana High School Achievement Program 2,4,6,8; National Honor Society 6-8; Stamp Club 1-3; Lions Club Representative 7; Honor Breakfast 1-6.

JAY SMITH

RICHARD B. SPENCE
Hi-Y 4-8; Band 1-4; Booster Club 7-8.

SUSAN MARY SPICER
ALBUM Staff 1, 5-8, Underclassman Editor 7-8; Student Council 7-8; Prep Glee Club 1-2; Junior Glee Club 3-4; Senior Glee Club 5-8, Treasurer 7-8; Drama Club 3-6; Booster Club 1-3; National Honor Society 6-8.

BEVERLY JANE STACKHOUSE
Band 1-2; Y-Teens 7-8; Adams Business Club 5-8; Junior Glee Club 3-6; Senior Glee Club 7-8.

DAVID STAFFORD, JR.
Track 3-6; Baseball 8.

LARRY A. STEGMAN

STEVEN STEINBERG,
Band 1-8; National Honor Society 6-8; National Math Club Board 1-2, Treasurer 3-6, President 7-8; Indiana High School 5-8; National Merit Commended Scholar; Chess Club 1-8, Achievement Program 2,4,6,8.

NANCY C. STENBERG
ALBUM Staff 7-8, Faculty Editor; National Honor Society 6-8; Prep Glee Club 1; Junior Glee Club 2; Senior Glee Club 3-8, Secretary 7-8; Booster Club 1-2. D.A.R. Award 7.

MICHAEL K. STERNAL
Football 5; Wrestling 4.

MARSHA MARLENE STIFFLER
Band 1-2.

CAROL STONEBRAKER
ALBUM Staff 3; Booster Club 3; Art Club 3; Tower Advertising Staff 3.

RANDI STORHEIM
Foreign Exchange Student; Student Council 7-8; Football Court 7; Orchestra 8.

MIKE STOTTER
Band 7; Dance Band 7.

SUE STOUT
Prep Glee Club 1; Booster Club 1-3; Drama Club 3; Tower Minor Staff 3.

WILLO DENE STOUT
Livingston Academy 1-6; National Math Club 7-8.

WILLIAM K. STRYCKER
ALBUM Staff 5-8, Sports co-editor 7-8; Basketball Manager 1-8; Booster Club 3-8, Board 7-8; Hi-Y 3-8, Treasurer 7-8; Student Council 5-8; Monogram Club 5-8; Junior Cabinet 5-6; Senior Cabinet 7-8; Eagle Ethics Committee 7-8.

WILLIAM SZAJKO
Screen Club 4-8, Vice-President 7-8.

PHIL TAGGART
Honor Roll 5-6; Stage Crew 1.

ROBERT L. TAYLOR

PATRICIA A. TEETER
National Honor Society 6-8.

GAYLE THISTLETHWAITE
ALBUM Club Editor 7-8; Foreign Exchange Student 6-7; Drama Club 1-8, Treasurer 7-8; Prep Glee Club 1; Junior Glee Club 2; Senior Glee Club 3-8, Secretary 7-8; National Thespians 6-8; National Honor Society 6-8.

CAROL THOMAS
Tower Minor Staff 1-8; Prep Glee Club 1-2; G.A.A. 3.

SHARON THOMPSON
Prep Glee Club 1; Junior Glee Club 2-4; Band 1-8; Future Nurses Club 1-2; Orchestra 7-8.

JOHN THOMSON
Band 5-8.

DALE L. TINKEL
Track 2; Cross Country 3.

BARBARA SUE TOMBER
ALBUM 1-8, Feature Editor 7-8; Student Council board 7-8; Drama Club 1-8, Board 7-8; Football Court 7; Booster Club 1-8, Secretary 7-8; Thespians 5-8; Quill and Scroll 7-8; Eagle Ethics Committee 5-8.

THOMAS ALLEN TOTH
Culver Military Academy 1-4; Hi-Y 7-8; Junior Achievement 5-8; Intramural Basketball 3-4.

ELIZABETH TOUL
Future Nurses Club 1; Junior Red Cross 2.

JOHN LEE TOWNSLEY
Culver Military Academy 1-6; Hi-Y 7-8.

JOSEPH G. TROUTMAN

JAMES TUBBS

MARK DAVID TULCHINSKY
ALBUM Homeroom Representative 7-8; Debate Club 5-6.

KATHLEEN ANN ULLERY
Eagle Ethics Committee 1-8; Student Council 1-8, Board 7-8; Booster Club 7-8; Senior Class Secretary 7-8; Basketball Court 8; Prep Glee Club 1-2; Junior Prom Queen 6.

SUSAN ULLERY
ALBUM 5-8. Editor-in-Chief 7-8; Drama Club 3-8; Quill and Scroll 7-8; Booster Club 1-8; Eagle Ethics Committee 7-8; Band 1-4.

ALEX J. UYHELJI III

MARSHA SUE VAN AMAN
ALBUM Staff 7-8; Drama Club 1-8; Prep Glee Club 1-2.

SUE VAN BUSKIRK
Prep Glee Club 1-2; Junior Glee Club 3-4; Art Club 3-6, Treasurer 3-4; Booster Club 1-4.

JAMES VAN FLEIT
Druid Hills High School 1-4; Golf 6.

JIM VAN ZANT

PHILL VARGA
Cross Country 3,5,7; Track 4,6,8.

DEAN VERMILLION
Band 1-8; Dance Band 3-8; Booster Club 7-8; Orchestra 3-8; Prep Glee Club 1-2; Senior Glee Club 3-8; Track 5-7; Wrestling 5-7.

ROGER VLEAMINCK
Baseball 2,4,8.

RICHARD A. WACHS
Band 1-6; Swimming 3-8; Monogram Club 6-8.

THOMAS WAECHTER
Basketball 1-5; Baseball 1-8; Monogram Club 6-8.

CHERYL A. WALKER
Band 3-8; Drama Club 3-4.

MICHELLE CHASTEEN WALKER
Central High School 1-2; G.A.A. 5-6; Junior Glee Club 3-4; Senior Glee Club 5-8; Adams Business Club 5-8.

ROBERT W. WALSH, JR.
Baseball 2-4; Hi-Y 1.

DAVID R. WALTON
Prep Glee Club 1; Junior Glee Club 2; Senior Glee Club 3-8; Tower Staff 1-8.

NONA A. WARD
Prep Glee Club 1; Art Club 8; Adams Business Club 7-8.

HELEN JO WARREN
Booster Club 1-8; Junior Red Cross 3-6; Drama Club 1-4; Junior Achievement 5-6; Little 500 Court 6; Junior Prom Court 6; Football Court 7.

MARY A. WARSTLER
Prep Glee Club 1-2; Junior Glee Club 3-4; Senior Glee Club 5-8; Junior Red Cross 1-2; Radio Announcer WETL 7-8; Bowling 2-6.

CHARLIE GENE WATKINS
Cross Country 3,5,7; Basketball 1-2; Ushers Club 3-8; Monogram Club 7-8.

MARIBETH WEBER
G.A.A. 5-6; Library Club 2-4; Adams Business Club 5-8; DECA 5-8; Prep Glee Club 3; Junior Red Cross 5-6.

THOMAS WEKONY IV
Swimming 5,7,8; Track 6.

BARBARA WYNNE WELBER
B-Team Cheerleader 5-6; Varsity Cheerleader 7-8; Student Council 6-8, Board 7-8; Drama Club 1-8, Board 5-6; National Thespians 6-8; National Honor Society 6-8; Football Court 7; Booster Club 1-8; Attendance Clerk 7-8.

THOMAS E. WERNER III
Football 1-4; Track 1-4; Wrestling 1-2; Explorer Scouts 1-4.

NANCY ANN WESTON
ALBUM Homeroom Representative 7-8; Band 1-2; Prep Glee Club 2; Junior Glee Club 3-7; Booster Club 2-3; Junior Achievement 5-8.

MICHAEL WETTERGREN

CHARLOTTE A. WHARTON
G.A.A. 3-6; Future Nurses Club 2-4; Mu Beta 8; Adams Business Club 7-8.

JUDY WIDMOYER
Band 1-8; Adams Business Club 5-8; G.A.A. 5-6.

JOHN F. WIECZOREK
Ushers Club 5-8; Honor Roll 4-6; Cafeteria Cashier 5-8.

CHARLES WILLIFORD

ROGER EUGENE WILSON
Junior Achievement 5-6.

KRISTI LEE WINEBRENNER
Prep Glee Club 1-2; Eagle Ethics Committee 2-3; Cheerblock 1-2.

SUSAN MARIE WINGE
Prep Glee Club 1-2; Junior Glee Club 3; Art Club 6-8; Junior Red Cross 1-2; Honor Roll 1-2.

LINDA MARIE WINSLOW
Orchestra 1-8; National Honor Society 6-8; Student Council 7-8; Junior Achievement 5; ALBUM Staff 7,8.

LEE WISE
Swimming 1-8; Monogram Club 3-8; Junior Cabinet 5-6; Junior Class Treasurer 5-6; Senior Cabinet 7-8.

THOMAS M. WITT
Football 1; Cross Country 3; Track 2,4,8.

WENDY J. WOLFSON
ALBUM Homeroom Representative 5-6; Drama Club 1-2, 7-8; Cheerblock 1-2.

JAMES C. WOOD II

CAROLE R. WORDEN
Booster Club 1-2; Tower Staff 3-6; Cheerblock 1-2.

SUSIE YATES
Booster Club 1; Junior Red Cross 1.

ANGELA E. ZASSENHAUS
St. Mary's Academy 1-2; G.A.A. 5-6; Booster Club 3-4; Mu Beta 7-8; Drama Club 7-8; Chess Club 7-8.

JANET ZEHENDNER
G.A.A. 1-6; Attendance Clerk 7-8; Adams Business Club 7-8; Prep Glee Club 1-2.

MARY KATHLEEN ZIEGER
Prep Glee Club 1-2; Junior Glee Club 3-6; Adams Business Club 5-8.

IRA B. ZINMAN
Student Council 1-8, Board 7-8; Honor Roll 2,4,6.

SHIRLEY A. ZURAT
Drama Club 1-2; Art Club 3-4; Medical Biology Club 3-4; Tower Minor Staff 5-6; Booster Club 7-8.

"Thunder" Joe Fleming

Index

Aaron, Roy 57
Abee, Jerry 57
Adams, James 49, 107
Adams, Michael 18, 154
Agler, Terry 49
Alberts, Helaine 18, 154
Alexander, David 57
Alexander, Dennis
Alexander, Linda 49, 123
Alferio, Susan 57
Allen, Ronald 18, 94, 154
Allen Steve 49
Allen, Susan 49
Aller, Carol 18, 109, 154
Allin, Douglas 18, 154
Almassy, Joseph 57, 139
Altman, Richard 65, 106
Anderson, Carolyn 49
Anderson, David 18, 154
Anderson, James 18, 33, 123, 145, 154
Anderson, Lynn 49
Anderson, Saundra 65
Anderson, Suellen 49, 96
Andrews, Leonidas 65
Andrick, Wendy 49, 94, 113
Anglemeyer, David 49
Archambeault, Jean 65, 118
Armstrong, Tom 57, 131
Armstrong, Phil 49, 107, 130
Armstrong, Robert 57, 130
Arneson, Doug 49, 121
Arney, Mark
Aronson, Mike 49, 123, 142, 143, 145
Asber, Michael 49, 144
Asper, Lynn 49, 94, 95, 96, 97, 98, 145
Aulm, Deborah 49, 94
Ault, Thomas 49, 80, 139
Austin, James 65

Babcock, David 49, 119
Baird, Jerry 18, 154
Baird, Linda 65
Baker, Geneva 57
Baker, Mike 65
Baker, Nancy 57, 123
Baker, Terri 18, 154
Baldwin, Roxanna 49
Ball, Diana 18, 96, 154
Ballard, Chris 65
Ballew, Greg 57, 139, 140
Ballew, Jeff
Balok, Elaine 49, 101, 107, 113, 117
Bamber, Eugene 49
Banacka, Ted 57
Bare, Jim 18, 127, 129, 140, 145, 154
Bare, Sandra 65, 97, 120
Barfell, Janet 49
Barkley, Andrea 49
Barkley, John 49, 96, 121
Barkley, Renee 65
Barnes, Gloria 49
Barrett, Pam
Barrier, Kathy 65, 123
Barrier, Richard 65
Barron, Helene 57
Barton, Earlean 65
Barton, Flora 18, 154
Barton, Kenneth 65, 139
Bartow, Marcia 18, 96, 97, 154
Batiz, Cheryl 49
Batiz, Glenda 18, 154
Baumgartner, Jim 49
Bazeley, Edith 57
Bazeley, Fred 65
Beale, Richard 18, 135, 154
Beard, Diane 19, 154
Beatty, Thomas 49, 65, 111
Beatty, Dave
Beck, Janet 57
Beck, Larry 65
Becker, Kathy 49, 109, 117
Becker, Bill 119
Bednar, Anne 65, 96, 103
Bednar, Colleen 49, 95, 103, 113, 122
Belcher, Joyce 65, 109
Bell, Debby 49, 94, 98, 103
Bell, Karen 19, 112, 113, 115, 122, 154
Bell, Kenneth 65
Bell, Mike
Bella, Peggy 57
Bendit, Alan 18, 154
Bendit, Kathleen 57, 97, 106
Benedict, Billie 57, 98, 102
Bennett, Don 49, 108
Bennett, Wesley 49, 57
Benson, Louise 49, 94, 95
Bentele, Tom 19, 154
Benton, Bob 19, 154
Bentzen, Craig 65
Berebitsky, Paul 65
Berfanger, Bob 57
Berger, Richard 19, 154
Berggren, Ellen 57
Berke, Dayle 57, 95, 111, 113
Berkheiser, Sue 49
Berkland, Bretta 49, 95
Berkland, Bruce 65
Berman, Jill 19, 154
Berman, Jody 49
Berman, Margaret 57, 117
Berman, Stephen 57, 134
Bernth, Allan 19, 154
Best, Brent 65
Bethke, Ronnie 49, 121, 134
Betz, Russell 57, 131, 140
Bickel, Pat 65, 96
Bierenga, Maribeth 57
Biggs, Linda 57
Bills, Cathy 49, 55, 102, 113, 117
Bingaman, Bill 65, 96
Bingham, Janice 65, 109
Bingham, Ken 65
Birdsall, Nancy 65, 99, 109
Black, Dave 65
Blackburn, Timothy 19, 138, 154
Blair, Connie 65, 106
Blakely, Jim 49, 154
Blakely, Spence 19
Blasko, Sandra 19, 154
Blessing, Kenny 49, 55, 104
Blosser, John 19, 154
Blue, Jeff 57, 94, 96
Bogan, Debbie 49, 96
Boger, Paul 49
Boger, Robert 65, 121
Bohling, Phil 57
Boits, Bob 154
Bolin, Chuck
Bolinger, Jim 57, 140
Bolling, John 19, 140, 145, 154
Bontrager, Marlene 49
Borich, Dennis 65
Borgatti, John 57
Boswell, Gail 65, 101
Bottorff, Sharon 65
Boudreau, Dan 49
Bowling, Pam 49, 113
Boys, Randy 65
Braden, Linda 49
Braden, Ralph 57, 140
Bradley, Arlene 57
Brady, Pat 49
Brandt, Henry 19
Brann, Strother 19, 154
Bratcher, Debra 49, 94, 118
Brawthen, Daryl 49
Brayton, Dean 49, 139
Brayton, Dennis 19, 154
Brazeau, Suzanne 65
Brecht, John 49
Brenay, Dave 49
Brevard, Lana 65
Bridger, Gene 49
Bridger, Kathy 65
Briggs, Rebecca 65, 97
Broadnax, Francine 57
Broadstreet, Sue 57
Broadway, Stan 49, 94
Brogdon, Larry 65
Bronsing, Jeff 65, 126, 129, 139
Brook, Donna 49
Brook, Sanford 65, 96, 98
Brown, Gary 65
Brown, Greg 65
Brown, Bob 65
Brown, Sharon 49
Brown, Sheryl 49, 96
Brown, Terrence 57, 113
Brown, Terry 57, 108
Brownell, Nancy 57, 113
Browning, Charles 49
Browning, Ronald
Brunson, Sherilyn 20, 96, 109, 154
Brunton, Cora 65, 111
Brunton, Gretchen 49, 110
Brusslan, Barbara 20, 117, 154
Buchanon, Stan 65, 139
Buck, John 20, 154
Buck, Pam 65
Buck, Peggy 65
Buck, Vernon 20, 154
Bucker, Joseph 57
Budd, Sandra 20, 154
Budecki, Mary 20, 154
Budecki, Tom 65
Buechler, Bonnie 57, 94
Burgess, Deborah 65
Burgott, Carolyn 20, 95, 103, 111, 114, 115, 154
Burgott, George 65, 96
Burgatti, John
Burke, William 57
Burmeister, Kathy
Burnore, Paul 57, 140
Burnore, Susan 57, 65
Burns, Sharon 49
Burnside, Greg 57, 127, 139, 140
Burnside, Larry 20, 89, 127, 145, 154
Burr, Carole 20, 154
Burton, Maureen 20, 154
Burtsfield, Becky 57
Busch, Nancy 65, 111
Bushnell, Beverly 57, 113
Bussard, Cliff 49, 121
Busse, Chuck 49, 137, 145
Buti, Louis 49
Butler, Bonnie 65
Butler, Martin 49
Butsch, Vic 49, 126, 132, 134, 143, 145
Butts, Kenneth 65, 97, 129, 139
Bybee, JoAnn 57, 106, 154
Bybee, Lou Ann 20, 105
Byers, Lia 57, 94, 111, 113
Byers, Lili 49, 86, 95, 98, 110
Byrd, Anthony 20, 131, 155
Byrne, David 65

Calder, Larry 57
Calder, Susan 49, 110, 122
Cameron, Pat 57
Campbell, Barb 49
Campbell, John 65
Campbell, Larry 49, 104
Campbell, Roger 65, 135
Canen, Dexter 20, 155
Canen, Ed
Canen, Shirley 57
Carles, Cheryl
Carlson, Beth 47, 55, 98
Carlson, Mary 47, 122
Carpenter, Janice 65, 69, 99
Carpenter, Nancy 49
Carr, Emerson 57, 126, 132, 140
Carroll, Sharon 20, 96, 155
Carroll, Suzanne 49
Carson, Mike 49
Carson, Pat 20, 155
Carton, Jim 65
Case, Cheryl 49, 65
Casey, Jenny 49, 113
Catalda, Charles 49
Caton, Sherry 57
Challinor, Gloria 65
Chamberlin, Lucinda 65
Chapman, Susan 21, 155
Childress, Alice 21, 94, 155
Chreist, Ann 21, 155
Church, Chris 49, 117
Claeys, Larry 49
Clark, Edith 57
Clark, Jim 57, 96
Clark, Shirley 51, 117, 147
Clarke, Nancy 65
Clauson, Steve 57
Clayton, Elaine 49
Clayton, Bob 65, 118
Clemans, Charles 57
Clements, Sam 49
Clemmons, Dennis 21, 155
Cline, Richard 49
Cobb, Iris 65
Cobb, Mike 65, 139
Coffman, Bill 21, 155
Cogdell, Maurice 57, 139
Cohen, Connie 21, 77, 155
Cohn, Stuart 21, 39, 74, 155
Cole, Delana 57, 96
Colglazier, Sheila 21, 100, 113, 122, 155
Colip, Chuck 21, 75, 94, 100, 112, 114, 115, 121, 122, 127, 145, 155
Colip, Tom 65, 121, 129
Collins, Christine 76, 96, 111
Collins, Debbie 49, 113
Collins, Dennis 65
Colt, Linda 49, 117
Comfort, Thomas
Compas, Jenny 49
Condon, Jeff 49, 137
Condon, Joe 49, 145
Cook, Sandy 21, 155
Cooke, Connie 57
Cooke, Sharon 21, 155
Cooper, Dorothy 49
Cooper, Tom 50
Corcoran, Linda
Cordell, Leslie
Cordell, Mary 57
Cordell, Susan
Cordes, Dave
Cordtz, Susan 57, 109
Cossman, Elaine 21, 155
Cossman, Nathan 57
Cowen, Suzette 65
Cox, Craig 57
Cox, Roger 21, 96, 119, 130, 132, 155
Cox, Ruth 21, 98, 114, 155
Coy, Phil 50, 96
Coy, Sharon 65
Crane, Janice 65, 78, 111
Crane, Lynda 21, 155
Creager, Floyd 65
Creamer, Charles 22, 155
Cressler, Marilyn 57
Cripe, Dennis
Crocker, Jim 65
Crocker, Kathie 57
Cudney, Sandra 65
Cukrowicz, Ronald 65
Culp, Carol 50
Cunningham, Brian 57
Curd, Jeanette 65, 109
Curtis, Kathleen 57
Curtis, Tom 65
Cwik, Charlene 57
Cyrier, Larry 65

Daddio, Bill 50, 108, 113, 121, 144
Dahlgren, Roger 57
Dailey, Charlene 65
D'Alelio, Bill 57, 94
Daniel, Nancy 22, 147, 155
Daniel, Sharon 57, 122, 147
Darsee, John 57, 94, 95, 98, 106, 132
Dattilo, Frances 50, 99, 105
Daughtery, John 65, 140
Daughtery, Thomas 50, 94
Daurer, Dennis 57, 111
Davey, Kerry 65, 122
Davidson, Ann 57, 122
Davidson, Cheryl
Davis, Cliff 65
Davis, Glendora 65, 97
Davis, Guinevere 97
Davis, Helene 22, 155
Davis, Judy 65
Davis, Nancy 50
Davis, Rick 50, 55, 113, 140
Day, Phil 57
Dayton, Barbara 57, 99
Dean, Barbara 57
Debruyn, Ary 66
Debruyn, Bill 22, 155
Decker, Lynn 50
Decker, Sharon 50, 107, 116, 120
Decker, Tom 57, 137
DeCola, Bob 22, 155

Deeds, Kathy
Delalorce, George 22, 116, 126, 155
Delahanty, Jim 22, 155
Delahanty, Kevin 66
Delvallee, Lois 66
Delvallee, Mary 22, 96, 155
Demien, Terry 66, 121
Dempsey, Charles 22, 138, 155
Denman, Steve 66
Denny, Carol 23, 155
Denny, James 57
Deranek, Joan 57
Derbeck, Pat 66, 109, 118
Derickson, Janet 57
Derickson, Judy 23, 155
Desonia, Deane 66
Diamond, Greg 66
Dickey, Bruce 66, 96
Dickey, Keith 66, 122
Dickey, Phil 50, 96, 113
Dietl, Ernie 50, 105, 144
Dillon, Carol 57
Divine, Paul 50
Dixon, Brenda 57
Dixon, Pam 66, 109
Dixon, Bob 57
Dluzak, Joseph 66
Dobson, John 66
Dodgson, Susan 66
Dolan, Joe 23, 155
Dolde, Doug 50
Dombkowski, Amelia 66
Dominy, Dianne 66, 104
Donaldson, Dane 50, 126, 139, 142, 143, 145
Donaldson, Marc 23, 155
Donaldson, Teddie 66
Donaldson, Toni 58
Donnelly, Doreen 66
Donnelly, Rett 50
Donofrio, Judy 23, 155
Doncho, Mark 66
Doolen, Lonny 66
Dorland, Richard 66
Dosmann, Barbara 50, 113
Downing, Jeffery 50, 121
Downs, Michael 58, 98
Downs, Ray
Dragoun, Cheryl 50
Driver, Eddie 58, 139, 140
Druelinger, Marilyn 58
Dubois, Margaret 66
Dubois, Suzanne 66
Dunbar, Mike 23, 155
Duncan, Dennis 23, 96, 97, 113, 155
Dunfee, Lynn 50, 109, 122
Dunning, Linda 50, 98, 122
Duvall, Donna 23, 118, 155
Dworecki, Judy 23, 109, 155
Dworecki, Mike 58
Dykstra, William 23, 113, 155
Dzierla, Dave 58

Eaglebarger, Linda 66
Earl, John 50, 130, 139, 145
Eckenberger, Pamela 66, 96, 98, 108, 116
Eddy, Larry 66, 97
Edgerton, Thomas 50
Edwards, Arnita 58
Edwards, Karen 66
Egendoerfer, Judy 50, 105
Egendoerfer, Phillip 58
Egendoerfer, Thomas 23, 155
Eggert, Donald 58, 126, 138
Ehlers, James 66, 102
Ehlers, Sally 66, 69, 111, 123
Eich, Marion 23, 110, 113, 155
Eichorst, Barb 23, 104, 155
Ein, Steven 66
Ekstrand, Charles 50
Elkins, Saundra 23, 155
Emery, Dennis 66
Emery, Dick 50, 118
Eming, Richard 66
Eminger, Alfred 66
Enders, Larry 66, 129, 139
Engle, Barbara 66
Engle, Darrell 58
Engle, Diane 58
Enright, Nancy 50, 107
Enright, Timothy 66
Erath, Lawrence 66
Erhardt, Cheryl 50
Eriksen, Cordelia 50
Ernsberger, Linda 58
Estergren, Michael
Ettl, Fritz 58
Evans, John 58, 127, 139
Evans, Samuel 50, 66
Evans, Ted 23, 95, 155
Everest, Cynthia 50, 98
Everly, Kent 50

Farabaugh, John 24, 155
Farian, Janice 58, 111
Farquhar, Bruce 50, 96, 98
Faurot, Rick 58, 110
Faust, Susan 50, 117
Fecteau, Richard 24, 96, 98, 155
Feferman, Betty 50, 94, 95, 113
Feferman, Melvin 24, 105, 155
Fein, Bill 24, 33, 100, 155
Feingold, Richard 24, 100, 155
Feirich, Sherry 66
Feirick, Carol 58
Feldman, Carol 66, 102, 111
Feltz, Gerald 50, 155
Feltz, Phillip 58
Ferm, Patricia 58
Ferman, Daniel 24, 155
Ferman, Thomas 66
Fett, Marsha 24, 94, 155
Fetters, Wendell 58
Fields, Penny 24, 156
Fields, Richard 24, 66, 121
Fields, Sherrie 58
Fields, William 156
Filips, Stephen 58, 76
Fine, Paul 66
Finger, Gary 66, 97, 129, 139
Fink, Glenn 66
Finneran, Barbara 58
Firestein, Janice 24, 102, 113, 114, 115, 156
Firestein, Posie 58, 113
Fischer, Bill 24, 130, 132, 134, 140, 145, 156
Fisette, Howard 58, 140
Fisette, Rodger 24, 96, 131, 156
Fisher, Claire 24, 156
Fisher, Dale 66
Fisher, Karin 66, 123
Fisher, Marilyn 66
Fisher, Roger 50
Fizdale, Charles 24, 156
Flack, Ronald 58
Fladeland, William 66
Flatt, Karen 50
Flatt, Penny 58
Fleming, Joe 25, 126, 140, 145, 156, 161
Fleming, Roberta 25, 99, 156
Flowers, James 25, 156
Floyd, Shaun 58, 133, 140
Foley, Kathy 50
Foley, Richard 50, 55, 121, 134
Foos, Harold 58
Forsythe, Craig 50
Forsythe, Keith 66
Foster, Milton 66, 119
Fowler, Fred 50, 139
Fox, Deborah 66
Frauli, Roger 50
Frauli, Toni 66
Fredrick, Cynthia 66
Fredrick, Jon 58
Freidline, John 58
Frenkiel, Jojne 58, 98
Friedman, Steve 58, 107
Frisk, Scott 50
Frisk, Stephen
Fritz, Terry 66, 97
Fromm, Gary 50, 144
Fry, Letha
Fuller, Sharon 25, 156
Fulmer, Barbara 25, 156
Furlong, Karen 50, 95, 96

Gadd, John 25, 77, 86, 108, 113, 121, 156
Gagnon, Sharon 66
Gaines, Jacqueline 58
Gale, Patricia 66
Gann, Brenda 66
Gann, Danny 58
Gann, Kathleen 58, 94
Gann, Kirby 58
Gardner, Patricia 58
Gaston, Prentice 66
Gatchell, Terry 66
Gay, Lucinda 66
Gay, Virginia 25, 156
Geahlen, Ruth Ann 50
Geans, George 50
Geans, Sheila 58
Gebhardt, Barbara 50, 106, 110
Gentner, Lynn 50
Gentner, Sandra 58, 69
Gentner, Susan 66
Gentry, James 25, 126, 140, 156
George, Anthony 58
Germann, Douglas 50
Geyer, Kathryn 66
Gibboney, Gary 66
Gibboney, Jack 25, 143, 156
Gibson, Karen 25, 105, 156
Gibson, Linda 58
Gielow, Edward 25, 94, 95, 118, 156
Gilbert, Ellen 50
Gilbert, Margaret 58, 120
Gilbert, Neil 66
Gilbert, Bob 25, 132, 145, 156
Gilbert, Roslynn 50, 117
Gildea, Gloria 66
Giles, Dennis 58
Gill, Jack 58, 104, 108, 113
Gill, Wendy 66
Gitlitz, Ted
Glabman, Andy 25, 156
Glabman, Paula 58
Glaser, Dianne 25, 109, 114, 117, 156
Glass, Dottie 66
Glass, Steve 66
Glass, Lou Ann 25, 94, 156
Glassburn, Jerry 58
Glassburn, Violet 66
Glenn, Thomas 58
Glisinski, Dick 50, 134
Gobdel, Bruce 50, 87, 121
Goetz, Barbara 26, 94, 156
Goetz, Paul 66
Golba, Suzanne 58
Goldberg, Rochelle 26, 109, 117, 156
Goldman, Jay 58
Goldsmith, Leslie 66, 97
Goldsmith, Maureen 26, 33, 98, 105, 114, 156
Goldstein, Cathy 66
Golomb, Jim 50, 105
Gonter, Steve
Good, Diane 66
Goodling, Gerri 50
Goodwin, Dean 58
Gooley, Thomas 26, 156
Gordon, David 66, 129
Gordon, Dennis 66
Gorny, Ronald 66
Gramps, Janice 50, 107, 118
Grams, Jackie 26, 156
Grannis, William 51
Grant, Gary 51, 96, 105
Grant, Peggy 58, 76, 111, 113
Graves, Roger 50
Gray, Bernard 50, 105, 107
Gray, John 66
Gray, John 66, 96
Green, Jacqueline 66, 109
Green, Thomas 26, 131, 140, 145, 156
Greenlee, Dan 58, 95
Greenway, Delores 58, 96
Gregg, Virginia 58
Gregor, Craig 26, 156
Grenert, Kristy 58
Grey, Robert 26, 156
Griffin, Cheryl 51
Griman, Margaret 66
Grimes, Dale 58
Grindeland, Rodney 59
Groff, Gail 26, 94, 101, 110, 156
Grontkowski, Kathleen 26, 156
Grosser, Susan 51
Grosso, Janet 59
Groth, Van 59, 127, 139, 140, 145
Groves, Jim 51, 127, 139, 140
Guendling, Randy 59, 140
Guentert, Bert 51,55
Guerden, Cassandra 51
Guerden, Rolondo
Gulyas, Mary 51
Gulyas, Becky 59
Gutenburg, Larry 66, 111, 122
Guzicki, Ron 51

Haak, Bogden 51
Hack, Carolyn 59
Hack, Jim
Hacker, Carolyn 66, 97, 107
Hacker, Laurel 66, 98
Hacker, Lois 26, 96, 104, 107, 110, 115, 116, 156
Hadley, Jan 26, 94, 95, 110, 114, 156
Hager, Walter 51, 140
Hahn, John 51
Hahn, Virginia 51, 98, 120
Haisley, Ralph 66
Hale, Jim 66
Hall, Betsy 59
Hamburg, Myra 26, 117, 156
Hamilton, Christine 51, 99, 109
Hamilton, Juliette 66
Hammerschmidt, Kathy 51
Hammon, Robert
Hammons, Phyliss 59
Hanke, Cheryl
Hans, Billy 67
Hansen, Laverne
Hanson, Dave 59, 107
Hanson, Peggy 26, 113, 156
Harding, Barry 51
Hardman, Jody 59, 107
Hardy, Curtis 51
Hargreaves, Jill 59
Harker, Jim 67
Harlan, Beverly 51, 98
Harlan, Dave 59
Harman, Don 26
Harman, Don 67, 127, 129, 138, 156
Harmon, Brent 59
Harmon, Kirk 27, 156, 144
Harmon, Bill 67
Harrell, Mike 27, 39, 126, 127, 156
Harrigan, Pat 51, 95
Harringer, Donna 51
Harringer, Janice 67, 96
Harrington, Greg 59
Harris, Bettie 67
Harris, Bobbie 27, 156
Harris, Cheryl 59
Harris, Coy 27, 156
Harris, Gaye 59, 95, 98, 123, 144
Harris, Pat 59
Hartke, Cathy
Hartke, Lou 51, 113
Hartman, Carol 51
Hartwick, Patrick 67
Hartz, Dave 27, 156
Harvey, Judith 67
Harvey, Ruth 27, 95, 156
Haslanger, Cathy 51
Hatala, Kathy 59
Hauflaire, Jeff 59, 137
Hauflaire, Joe 67, 127
Hawblitzel, Kathy 51, 101
Hawk, Kathy 51, 113, 122
Hawkins, Linda 51, 106
Hawkins, Mel 27, 156
Hayes, Mike 51, 105, 118
Heater, Darrel 51
Heck, Tom 51
Heckaman, Cathy 67
Heckaman, Jill 59, 113
Heckman, Ted 59
Heddens, Leslie 27, 105, 156
Hehl, Jim 59
Heick, Robert 51
Heidt, Brian 27, 119, 156
Heintzberger, Nancy 59
Heitman, Mary 27, 100, 115, 156
Held, Dave 51, 96
Held, Franklin 67
Held, John 67, 96, 108
Helvey, Don 27, 156

Hemig, Kristin 51
Hempill, Josephine 27, 98, 103, 114, 115, 156
Henderson, Hale 51, 118, 119
Hendrickson, Carl 27, 96, 156
Hendrickson, Julia 67
Hendrickson, Sue 27, 156
Henn, Holger 67
Henry, Christine 67
Henry, Dave 67
Henry, Dennis 67, 69
Hensley, Carolyn 103
Herreman, Henry 51
Hershberger, Diana 59
Hersom, Kathy 59
Hersom, Larry 27, 156
Hess, Ted 51
Heston, Bob 59, 97
Hickey, Darlene 28, 156
Hickey, Marguerite 67
Hickey, Gary 59
Hicks, Jim 59
Hight, Mary 59
Hilborn, Norma 51
Hile, Sue 67, 111, 123
Hill, Delores 51, 122
Hill, Evangeline 59
Hill, Grace 28, 107, 156
Hill, JoAnn 59
Hill, Sue 59, 95, 99, 111
Hill, Bill 59
Hinds, Marilyn 59, 111, 117
Hindsley, Marilyn 51
Hindsley, Bill 67
Hintz, Cynthia 59, 104
Hintz, Leo 67, 119
Hitt, Harriette 51
Hjerpe, Sue 28, 156
Hobbs, Bill 59, 108
Hochstetter, Kathy 67
Hodgson, Donna 51
Hoenk, Connie 51, 103, 106, 110
Hoenk, Robert 67, 135
Hoffer, Ron 51, 96, 98, 130, 145
Hoffman, Dave 67
Hoffman, Kathy 67
Hoffman, Lee 51
Hoffman, Loren 28, 157
Hoffman, Paul 51
Hoffman, Terry 51
Hogman, Gary 59
Hogman, Terry 28, 157
Hojara, Dave
Hojara, Victoria 59
Holcomb, Sharon 51
Holderman, Don 51, 121
Holycross, Kathy 51
Holycross, Larry
Hood, Sandra 59, 94
Hoover, Jean 28, 157
Hoover, Joan 28, 157
Horvath, Alice 67
Horvath, Cynthia 59
Horvath, John 67
Horvath, Mike 59
Horvath, Tom 51, 110
Hoshaw, Darlene 51
Hosier, Bob 59
Hostrawser, Tim 51, 55, 75, 127, 139, 145
Houghton, Jim 67
Howard, Margarite 67
Howe, Fred 28, 157
Howell, Ellis
Huber, Janet 28, 157
Huey, Sharon 59, 67, 94, 98
Huff, Kathy 99, 102
Huff, Richard 28, 157
Huff, Robert 28, 157
Hughes, Frank 28, 88, 100, 112, 114, 121, 122, 140, 145, 157
Humes, Herman 67, 139
Humphrey, Jim 59
Humphrey, Kathy 28, 157
Hunjo, Frances 51
Hunt, Rick 51, 96, 130
Hunter, Sue 28, 99, 101, 114, 122, 157
Hunter, Ginny 28, 96, 100, 157
Hupp, Christa 67, 111, 122
Hurlbut, Claude 67
Hurtekant, Kerry 67, 136
Hurwick, Bruce 51
Huster, Diane 29, 94, 103, 110, 114, 115, 157
Hutchins, Larry 59, 126

Inman, Madelyn 122
Inman, Valla
Irven, Kathy 51, 113
Irven, Terry 51
Isban, Don 51

Jackey, John 67
Jackey, Ron 67
Jackson, Craig 51
Jackson, Janice 59, 120
Jackson, Urlene 29, 94, 95, 120, 157
Jacob, Rebecca 69
Jacobs, Mike 59
Jacox, Pat 51
Jameson, Judiann 29, 95, 105, 157
Janczyk, Stanley
Janicki, Janice
Janicki, Lewis 67
Janovsky, Mike 59, 140
Janowiak, Joann 67
Janowiak, Judy 59, 109
Jefferson, Vicki
Jefferies, Kathy 29, 157
Jefferies, Tom 67
Jeter, Richard 59, 99
Joers, Pat 59, 122
Joers, Sue 29, 157
Johns, Edwin
Johns, Robert 59
Johnson, Bette 104
Johnson, Diana 59
Johnson, Susan 29, 157
Johnston, Larry 52, 104, 140
Jones, Charles 67
Jones, Dan 29, 39, 137, 145, 157
Jones, Elaine R. 29, 157
Jones, Elaine S. 52, 94, 95, 98
Jones, Elizabeth 52, 96
Jones, Mary 52
Jones, Mike 29, 110, 157
Jones, Rebecca 67
Jones, Sandra 59
Jones, Sharon 29, 104, 109, 157
Jones, Virginia 52, 113, 117
Jones, Bill 67
Jontz, Joan
Jontz, Bill 52
Jordan, Mike 67
Jordan, Velma 59
Jowtz, Joney
Joyner, Connie 52, 147
Joyner, Lemuel 67
Julian, Linda 29, 157

Kaiser, Carol 29, 94, 157
Kaiser, John 67, 129, 135
Kaley, Barry 39, 54, 96, 109, 118
Kaley, Rhonda 67
Kaley, Bob 29, 33, 94, 96, 98, 105, 113, 114, 147
Kambol, Terry 59, 97
Kapson, Karen 59, 113
Kapson, Nancy 29, 113, 117, 157
Kapuvary, Anna
Karling, Jack
Karn, John 96
Kasa, Tom 52
Kasper, Mike
Kati, Steve 67
Katz, Eva 52
Katz, Geri 117
Katz, Irvin 67
Katz, Michelle 29, 109, 117, 157
Katz, Nancy 67, 96, 98
Kazmierczak, Jim 52
Keil, Barbara 96, 109
Keith, Pat 67
Keleman, Mitchell 30, 157
Keleman, Richard
Keller, Sue 30, 157
Kelley, Mary
Kelley, Mike 30, 157
Kelley, Sharon 67
Kelly, Karen 96, 109
Kelly, Kathy 67
Kelly, Linda
Keltner, Jim
Kendall, Margaret 30, 98, 157
Kendall, Tim 139
Kepler, Alice
Keppler, Carolyn
Keppler, Wayne 67
Kerby, Ann 99, 106
Kereszturi, Carol 30, 157
Kerr, Sandra 67, 97
Kershner, Helen 67, 97
Kershner, Linda 109
Kesler, Sharon
Keusch, Richard
Kijek, Cynthia 68
Kincaid, Linda
Kindt, Linda 30, 157
King, Robert 52, 126, 139
King, Tom 68
Kipp, JoAnn 30, 95, 157
Kirchheimer, Linda
Kish, Jim 52, 136
Klahr, Ross 68
Klebsits, Nancy
Kletka, Karen 52
Kleva, Debora 52
Klingerman, George 52
Klingerman, Marjorie 52
Kloote, Jim 30, 157
Klosowski, Sue
Kluszczynski, Monica
Kluszczynski, Shirley 109
Kluszczynski, Susan 68
Knabenshue, Kenneth 157
Knabenshue, Kerry 68
Knapp, Emily 68
Knapp, Franklin 120
Knight, Kenneth 127, 139
Knox, Christine
Kohen, Kathleen 52, 117
Kohler, James 30, 157
Kominkiewicz, Dave
Konzen, Daniel 52, 121
Korpal, Christy 68
Koscher, Christine
Koscher, Howard 30, 157
Koski, Robert 68
Kovas, Dave 140
Kovatch, Susan 52, 106, 120
Kowals, Barbara 30, 157
Kowalski, Edgar 30, 105, 114, 157
Kowalski, Gale 52
Krakowski, Bruce 52
Krakowski, Kathy 68
Kreisle, John 68
Kronewetter, Glendon 30, 96, 157
Kronewitter, Marilyn 52
Kronewitter, Robert 52, 121, 130
Kronewitter, Tom 68
Krueger, Lenhard
Kruyer, John 30, 107, 157
Kruyer, Richard 52, 97, 104, 107
Kruyer, William 68, 96, 139
Kryder, William 68
Krziza, Debora 68
Kubiak, Mary Jo 31, 157
Kuboske, Patty 68
Kuespert, William 52
Kuhn, Kathleen 68
Kulp, Esther 52, 76, 94
Kurtz, Gary 31, 157
Kuzmits, Don 131, 140, 145

Lacluyse, Jim 68
Laderer, Todd 52
Lake, Christina 52, 120
Lambros, John 52, 140
Lancaster, Sherry 52
Landau, Stuart 31, 157
Landesman, Linda 52, 55, 109, 118
Landry, Richard
Lane, Janet
Langwith, Lou Ann 68
Lanier, Cherilyn 52, 94, 96
Lanier, Harden 68
Lapham, Robert 68
Laplace, Paula 68
Larkin, Joseph 52
Larkin, Kathy 68
Larkin, Mary 31, 157
Larson, Christine 94
Larson, Roger 68
Lasane, Renard
Lasko, Geoffrey
Lasko, Marcy
Lauck, Romemary 68, 69
Laughman, Doug 31, 157
Laughman, John 52
Laure, Phil 68
Lauritzson, Bob 121
Law, Gwendolyn
Law, Kay
Lawrence, Jess
Lawrence, Judy 68, 111
Lazzara, Suzanne 123
Lazzara, Thomas 31, 157
Lee, Dennis 68, 139
Lehman, Linda 31, 157
Lehman, Trudy 96
Lehr, Joy 31, 102, 104, 157
Leibow, Bill
Leighty, Judy 31, 157
Leighty, Sue
Leippert, Mike
Leonard, Judy 68
Leonard, Mike 52, 96
Leonard, Sue 68, 97
Lesher, Roy 31, 157
Leslie, Christine
Leslie, Tim 52, 105, 113, 118
Levin, Barbara
Levin, Rick 31, 157
Levine, Gilbert 119
Levine, Martin 68
Levy, Bruce 52, 75
Levy, Edward
Levy, Bob 31, 158
Lewis, Walter
Lichatowich, Ellen 31, 105, 158
Lichtenfels, Reid 137
Liebeler, John 68
Liebig, Beverlee 31, 99, 110, 158
Liepold, Pat 50, 105, 109
Liggett, Claudia 31, 98, 158
Ligget, Bob 68, 140
Light, Sara 32, 96, 99, 110, 113, 158
Lind, Janet 111
Lindahl, Beth
Lindley, Mack 32, 158
Lindley, Pat 109
Lindsay, John 68
Lindzy, Beth
Lindzy, Tom 52, 131, 140
Lineback, Marney 52, 105
Lingar, Brenda
Lingar, John
Linker, Edward
Linker, Kathlyn 68
Lippert, Christine 68
Liss, Mary Dee 52, 110, 113
Liste, Ann 52, 102, 109
Little, Art
Little, Sue 52
Lloyd, Martha 32, 110, 114, 158
Loar, Betty
Loar, Caren 32, 158
Logan, Bill
Lord, Yolanda 52
Loughridge, Gregory
Love, Charles 134
Loveland, Mike
Loveland, Stephen 68, 136
Lovell, Sandra 32, 158
Lovings, Dean 126, 132, 134, 140
Lowe, Jim 68
Lowe, Bob
Lower, Cathy 68
Lower, Moetta 52
Lowery, Bob 52
Lowry, Dave
Lowry, Scott 68
Lukas, Barbara
Lukas, George 32, 158
Luke, Cynthia 96
Lumm, Sally 32, 96, 97, 113, 114, 158
Lung, Barb 52, 97

Maccarroll, Sheryl 32, 158
Macdonald, Pat

Macgregor, Doug 68, 129, 135
Macgregor, Phil 52, 144
Mack, William 68
Macri, Karen
Madaras, Joe
Madison, Diane
Madison, Jim 68, 139
Madison, Pat 52, 123
Madison, Scott 68, 136
Madura, Mike
Magdalinski, Monica 32, 108, 158
Magee, Larry 68
Magera, Jim 68, 97
Magness, Jim
Magrane, Bruce 127, 140, 145
Mahank, Sandy 95
Mais, Fred 32, 112, 126, 136, 140, 145, 158
Maley, Frank 68
Malicki, Jim 96
Malone, Milton 52, 140, 145
Mandeville, Lydia 96
Manford, Roberta 32, 158
Mangano, Sandra
Mangus, Cynthia
Mangus, Greg 68
Mann, Brenda 52
Mann, Glenda 52
Manuszak, Jim 52, 127, 139
Marcotte, Tom 52, 95
Marks, Alice 52, 118
Marrs, Linda 32, 96, 97, 113, 158
Marshall, Jim 32, 158
Marshman, Connie, 52, 123
Marshman, Linda 32, 158
Marshman, Marion
Martellaro, John 52, 158
Martello, Joe 32, 105, 113
Martens, Bob 33, 158
Martin, Barb 33, 95, 113, 158
Martin, Constance 68, 109
Martin, Henry 33, 131, 145, 158
Martin, John 107
Martin, Kathryn 68, 99
Martin, Rebecca
Martz, Sue 95, 96, 103, 110
Marvel, Sue 68
Mason, Marcy 33, 158
Matz, Brian 68
Mawson, Leslie 129
Maxey, Sherry 52
Maxwell, Thomas 33, 158
Mazlo, Judy
McCaffery, Joe 52
McCarthy, David 68
McCloughan, Karen 109
McClune, Norman 33, 158
McClure, Diana 68
McCraley, Michael 33, 110, 127, 145, 158
McDaniel, John 68
McDaniel, Karen 33, 87, 94, 95, 96, 98, 158
McDonald, Yvonne 52
McDonough, Barbara 33, 158
McFarland, Janice 68
McGann, Lewis
McIntyre, Jeffery 136
McKee, Connie 52, 109, 120
McKnight, Carmen 34, 158
McLean, Aneta 68
McLean, David
McLean, Sue 34, 158
McLemore, Doug 52, 55, 94, 127
McMahon, Mike
McMillan, Larry 33, 34, 94, 95, 105, 108, 114, 158
McNab, Susan
McNamara, Cynthia
McNaughton, Jim 52, 108, 118, 119
McNoldy, Emery
McNulty, Edward 68, 97
McOmber, Penny 53
McPhee, Jim 53
Means, Charles
Medich, Cathy 53, 109, 120
Medow, Deborah 111, 117, 122
Meeks, Bob 53, 97
Megee, Jeff 53, 96, 98
Meilstrup, Susan 34, 158
Mejer, Mike 34, 158
Mellinger, Pat 34, 158
Mellinger, Richard 68, 139
Melville, Janet 34, 158
Meredith, Dennis
Merrill, Karen 60, 98, 101, 111, 113, 122
Mervilde, Jim 68, 139
Messersmith, Mike 60
Messmore, Judy 53
Metz, Gerry 60
Metzger, Carolyn 53
Metzger, Larry 60
Metzler, Sara 53
Meyers, Pat 68
Michaelis, Jean 34, 158
Mickelsen, Kristi 68, 111
Mielke, Kerry 60
Mielke, Terry 53, 119
Mihail, Tom 34, 140, 158
Mikesell, Edward 53, 103, 110, 121
Mikulak, Christopher 68
Mikusak, Tony
Miles, Jean Ann 60, 99, 101, 122
Miles, Mary Ann 60, 101, 122
Miles, Sandra 53
Miller, Annette 53, 123
Miller, Beverly 34, 110, 158
Miller, Carol 34, 158
Miller, Carolyn 60
Miller, Cynthia
Miller, Dolly 61, 111
Miller, Greg 53
Miller, Jean 68
Miller, Jim 61
Miller, Jim 61
Miller, Jim 53, 55
Miller, Janice 53
Miller, Joel 34, 132, 139, 140, 145
Miller, Judy 61, 110
Miller, Judy 53, 117
Miller, Marilyn 68
Miller, Marla 34, 110, 122, 158
Miller, Maurice 53
Miller, Michael 69, 140, 145
Miller, Ralph
Miller, Russell 61, 158
Miller, Ruth
Miller, Sharon 53, 123
Miller, Valerie 34, 95, 96, 113, 158
Milley, Carol 61, 109
Milley, Ellen 69, 106
Mills, Rozanne 69, 122
Mills, Sharon 34, 112, 113, 136, 147, 158
Milnes, Florence 53, 103, 104
Mindow, Jack 35, 39, 110, 113, 114, 158
Mintz, Dan 61
Mintz, Richard 35, 158
Minx, Janice 61
Mishler, Michael 69
Mishler, Sue 61
Miyoshi, Motoko 35, 85, 95, 112, 158
Moehring, Dean 61, 107
Moeller, Dave 35, 94, 108, 158
Moffett, Pat 53
Mogle, Pat 53, 95, 96
Moller, Sheila 95, 96
Molnar, David 61, 136
Molnar, Nancy 69, 118
Montague, Nancy 61, 101
Montgomerie, Bruce 35, 112, 127, 128, 138, 145, 158
Moore, Austin 35, 95, 158
Moore, David 35, 98, 158
Moore, Steve 53
Moreland, Jackie 61
Morfoot, Charles 69, 118
Morgan, Eugene 53, 94, 95
Morgan, Gary 35, 158
Morgan, Michelle
Morlan, Don 35, 158
Morrical, Guy 61, 134
Morrical, Maxine 53, 96, 109
Morris, Bob 53
Morris, Sandy 35, 159
Morrison, Bob 35, 159
Morros, Beth 69
Morros, Gaye 53
Morrow, Dale 69
Morrow, Jack 53, 94, 95, 97
Morse, Toni 53, 113
Mosby, Doris 35, 159
Mosby, John 61, 139
Mosher, John 35, 159
Mosher, Mary 69, 111, 123
Mourer, Debbie 51, 53, 95, 96, 97, 98, 123, 147
Mueller, Richard 53, 106, 136
Mueller, Bill 53
Muessel, Bill 53
Mullarky, Mary 69, 98, 106, 111, 123
Muncie, Tom 61
Mundell, Diane 35, 103, 104, 114, 116, 159
Murphy, Gordon 53, 105
Murphy, Peggy 61
Myers, Bruce 131, 139, 140
Myers, Rick 35, 130, 131, 140, 145, 159
Myers, Vera 36, 159

Nace, Donald
Nash, Ken
Nate, Mike 36
Natkow, Neil 36, 96, 114, 156
Naus, Nancy 36, 112, 122, 147, 159
Neal, Sheila
Neitzel, Bob 95, 96
Nelson, Bob 53, 137, 145
Nelson, Janet 69, 98, 111
Nelson, Tom
Nemeth, Barb 109
Nemeth, Grace 159
Nemeth, Louis
Nemeth, Robert 69, 135
Nemeth, Suzanne 36, 87, 159
Nemeth, Wendell
Ness, Melvin 36, 159
Newcomer, Connie 69
Newcomer, Linda 61
Newland, Helen 69, 111, 118
Newland, Larry 69
Newman, Lorenzo 36, 159
Newton, Mike 61
Nichols, Cheryl 61, 103, 113
Nickle, Andrew 69, 121
Nicks, Benny 61, 139, 146
Nietch, Kathy 69, 106, 123
Nimtz, Doug 61, 96, 98
Niver, Cheryl 69
Niver, Polly 69
Noeth, Paul 61
Norris, Chris 69, 139
Norton, Sharon 69, 97
Nova, Mike 61, 137
Nowastawski, Wayne 69, 108
Nusbaum, Shirley 61
Nyikos, Judy 69, 96

Oak, Alex 36, 114, 159
OConnell, Mike 69
ODay, Richard 53, 89
Odelius, Dennis 53
Ogle, James 69, 100
OHair, Babs 36, 39, 94, 95, 101, 110, 113, 114, 115, 159
OHair, Judith 69, 111
Olcott, Bill 36, 159
Oliver, Dave 61
Olson, Cindy 53
Olszewski, Albert 53
Opperman, Gerald 36, 159
Osborn, John 53, 119
Osmanski, Terry 61, 122
Ostrander, Bob 69, 98, 116
Oswald, Eric 69, 96
Owens, Jim 69
Owens, Judy 36, 159

Packard, Karen 53
Page, Linda 61, 99
Pagels, Richard 36, 159
Painter, Gerald 69
Palmer, John 69, 116, 121
Palmer, Ted 53, 139
Papai, Pat 53
Papandria, Rocky 53
Papoi, Edward 69, 129
Papp, Jim 36, 159
Parfitt, Dennis
Parfitt, Kenneth 53
Parker, Trudy 69, 97
Parker, Wayne 33, 114
Parks, Beverly 53, 61, 117, 118
Parks, Elizabeth
Parks, Tom 69, 97, 121
Parmerlee, John 53, 94
Parmlee, Terry 53
Parrish, Tom 69, 119
Partridge, Ann 37, 94, 95, 101, 110, 114
Pascoff, Duane 69
Paskell, Rochelle 37, 118, 159
Pavel, Susan
Pawlowski, Pam 69
Payne, Cheryl 61
Payne, Sandra 53
Payton, Shirley 61
Pearson, Ken 37, 159
Peck, Mary 69
Peer, Herb 37, 94, 95, 96, 159
Pence, Janet 37, 113, 159
Penzenik, Greg 61
Percifull, Marsha 37, 105, 159
Percifull, Perry 69, 135
Perm, Pat 61
Perri, Tim
Perry, Frank 53
Perry, James
Persyn, Jill
Peters, Carol 53, 95, 110
Peters, Ed 69
Peters, Robert 69, 97
Petersohn, Bruce 50
Peterson, Karen 69, 109, 120
Peterson, Kristin 37, 102, 159
Peterson, Robert 37, 121, 159
Pethick, Jerry 54
Petschauer, Peter 37, 112, 159
Pfleeger, Charles 78, 94, 96, 109, 111, 113
Phelps, Raemozelle 69
Phelps, Richard 69
Phillips, Bonnie 37, 107, 159
Phillips, Mike 37, 159
Pichard, Dave 121
Pickens, Judy 54, 63, 122, 147
Pierson, Cynthia 54
Pietrzak, Sharon 37, 159
Piper, Jim 38, 159
Pipke, Bruce 69, 121
Pitts, Pamela
Pixley, Allen 118, 140
Platner, Dennis 69, 121
Platner, Susan 69
Pletcher, Marcia 54
Pletcher, Mary
Plotkin, Charlene 38, 95, 159
Podell, John
Pomeranz, Barbara
Pomeranz, Tom 38, 98, 159
Poorman, Larry 69
Pope, Carole 69
Pope, Sharyn 38, 95, 159
Popp, Jerry 54, 121
Poulin, Tom 38, 137, 145, 159
Powell, Jon 54, 55, 122, 140
Powell, Patti 69
Powers, Janet
Poznanski, Judy 38, 105, 159
Prebys, Scott 96
Prescott, Martha 54, 99, 120
Presnell, Janice
Presnell, Sharon
Price, Frederick
Price, Glenda 38
Price, Herbert 38
Price, Jeff
Price, Kenneth 54, 134
Price, William 38, 159
Priest, Bruce 69, 119
Prough, Cindy 38, 159
Prytz, Mary 54
Pryweller, Dale 38, 159
Przychodny, Bob 54
Purcell, Regeina 54
Purkal, Susan
Pylitt, Bud 140

Quick, Emmy 62
Quimby, Richard 69
Quimby, Terry 54
Quimby, Tommy 127, 138
Quinn, Linda 38, 159

Radlauer, Roy 54
Raissle, Bob 38, 95, 110, 121, 144, 159
Raitzin, Nancy 62, 111
Raker, John 38, 159
Raker, Mary 54
Ramsey, Don 62, 97, 139
Rankin, Mike 62, 116
Rankin, Pat 62
Rannels, Scott 62
Ransberger, Bill 62
Raschke, Sheri 69
Rassmussen, John 62, 134
Raszipovits, Leslie 69
Raymond, Steve 62
Rea, Marcia 38, 159
Reardon, George 39, 77, 110, 159
Rearick, Becky 62, 109, 113, 117
Reasor, Dian 39, 79, 94, 95, 114, 159
Recla, Kaye 39, 159
Rector, Margo 54, 94
Redemsky, Sue 54, 75, 105
Reed, Allen
Reed, Gilbert
Reed, Jennifer 62
Reed, Pamela 69
Reed, Sandra 69
Reed, Susan 54
Reed, William
Reeder, Tom 69
Reichert, Janna 69, 97, 120
Reifel, Connie 64
Reisman, Dianne 54
Reisman, Sue 39, 159
Reith, Donna 39, 105, 159
Reitz, John 69
Rensberger, Terry 54, 131
Resseguie, Lee
Reuter, John 39, 137, 145, 159
Rhoades, Anne 70, 97
Rhodes, Barbara 54, 94, 106
Rice, Chuck 62
Richards, Sam 70
Richards, Tom 62
Richert, Karen 39, 159
Richey, Jim 62, 134
Ridout, Craig 39, 94, 96, 98, 159
Riedel, Dennis 54
Riedel, Richard 54
Rienks, Dennis 54
Ries, John 62, 99, 130, 137
Ries, Vivian 39, 160
Rife, Jim
Riggs, Dick 70, 97
Riley, Diane 40, 160
Riley, Pat 62, 70, 111, 139
Riley, Patrick
Rinehart, Greg 70
Ringland, John
Risser, Sue 62, 104, 111, 113, 123
Ritenour, Yvonne 62
Ritter, Kathy 54, 94
Ritter, Sherrie 70, 120
Ritter, William 70, 111
Robbins, Kathy 62
Roberts, Christa 62
Roberts, Pam 40, 95, 105, 160
Roberts, Rebecca 70
Roberts, Richard 70, 129
Roberts, Robert 70, 135
Robertson, Karen 40, 160
Robinson, Maurice
Robinson, Russell 40, 139, 145, 160
Robinson, Tina 54, 95, 101, 110, 113, 122
Robinson, Joan 54
Rockhill, Mary 54
Rockhill, Tom 54, 121
Rodgers, Ronald
Roe, Randy 62
Roeder, Nancy 54
Roessler, Mike 54, 55, 105
Rohrer, Jeff 54
Rolondo, Guerden 70
Rommel, Charlotte 70
Roorbach, Sue 54
Roorda, Cynthia 54, 109
Root, Curt 96, 130
Rosansky, Gerald
Rose, Judith 40, 109, 160
Rose, Robert 62
Rosenstein, Richard 70, 106, 136
Rosin, Ernest 62, 127, 134
Ross, Troy 70, 135
Rossner, Robert 40, 160
Roth, Don
Roth, Linda 70
Rothballer, Pat 40, 94, 160
Rothballer, Shirley 62
Rothermel, Gaynelle 94, 98, 105, 113
Rothkope, Bill 131, 138
Rowe, Dana 40, 160
Rowe, Linda 54
Rowe, Tom 70, 129
Rowell, Spencer 54, 139
Rubin, Terry 54, 113
Rubright, Charles 54, 107
Rudolph, William 40, 104, 160
Ruggles, Greg
Rupert, Tom
Ruscio, Bill 62, 139
Rusk, Bob 94, 96
Russell, Horis 70
Russell, Jim 62, 138
Rutkowski, Janet 62, 107
Rutkowski, Pat 54, 107
Rutkowski, Rick 32, 130
Rux, Sue 40, 160
Ryan, Karen 54, 113, 123

Sakara, Anthony 70, 97
Salladay, Linda 54
Salladay, Ron 40, 160
Salzman, Bruce 98
Samples, Dave 70, 108
Samson, Linda 40, 160
Samson, Marla 70, 89
Sanders, Dennis 70, 97
Sanders, Priscilla 40, 95, 109, 160
Sandock, Dale 62, 111
Sandock, Louis 62, 139
Sandock, Mark 54
Sanner, Carol 54
Sanner, Glen 70, 116, 118
Sappington, Margo 70
Savarese, Deborah 70
Sayers, Ann 54
Sayers, Katheryn 70
Scandling, Darryl 70
Scandling, Dave 62
Schaefer, Jessi 62
Schafer, Barb 40, 113, 160
Schafer, Brian 62
Schafer, Bruce 54
Schafer, Fred 54, 96
Schankerman, Barb 40, 99, 160
Scheer, Joe 41, 137, 145, 160
Scheer, Mike 41, 160
Scheibelhut, John 62
Scheibelhut, Kathy
Scheibelhut, Steve 70, 104
Schelle, Mark 62
Schiller, Sue 62, 111
Schmitt, George 54
Schneider, Andrea 62
Schohl, Bill
Schoonover, John 70, 139
Schosker, Vicki 62
Schrader, Robert
Schrager, Nancy 54, 98
Schrager, Steve 62, 136
Schrop, Barb 54, 94, 95, 98
Schropp, Gary
Schulman, Tela 70
Schultz, Don 41, 112, 113, 121, 132, 145, 160
Schultz, Dorothy 41, 160
Schultz, Lann 62
Schwafbach, Joe 62, 118
Schwartz, Cheryl 54, 105, 106
Schwartz, Sandra 70, 106
Schwartz, Teri 62
Schwartz, William 54, 144
Sclamberg, Irving 62
Scott, Anthony 70
Scott, Ruth 54, 96
Scott, William 62, 140
Scussel, Ed 41, 127, 138, 140, 145, 160
Seach, Ron 41, 140, 145, 160
Seach, Veronica 70, 123
Sechrist, Gerry 62, 136
Sedam, Carol 41, 105, 113, 160
Sedam, Robert 70, 129
Seggerman, Jeanne 45, 51, 95, 96, 109
Seitz, Mike 70, 127
Severeid, Janet 54
Severens, Dennis 41, 160
Sexton, Vicki 41, 114, 160
Shafer, Carolyn 62
Shafer, Judy 54
Shafer, Linda 41, 160
Shafer, Dick 62, 139
Shafer, Sandy 70
Shaffer, Robert 62, 96, 107, 140
Shaftick, Kathy 41, 160
Shamory, Richard 62, 139, 140
Shandy, Sue 56, 62, 109, 113
Shapiro, Gary 41, 160
Shapiro, Gloria 62
Shapiro, Nancy 41, 160
Shapiro, Rita 54, 96, 110, 122
Shaw, Henry 62, 139
Shaw, Patricia 70, 109
Shawhan, Scott 54, 96, 123
Sheer, Nancy 62
Shepard, Karen 54
Sherman, Lee 62, 104, 111
Sherman, Robert 70, 121
Shira, Deborah 70, 98, 99
Shira, Michael 62
Shirk, John 62
Shirley, Marsha 54
Shock, David 54, 97
Shook, John 54, 108
Shreve, Nancy 54
Shuey, Robert 70
Shuman, John 70
Siders, Christine 70
Sievers, Nancy 62
Signorino, Nancy 54
Signorino, Suzanne 98, 106, 111, 123
Sim, Randy 54, 105, 108
Simmler, Donna 41, 95, 96, 100, 114, 115, 160
Simon, Howard 54
Simon, Robert 54, 95
Simons, David 41, 160
Singler, William 42, 160
Sink, Steve 54, 95, 103
Sinkiewcz, Nancy 54, 76, 94, 95
Sinkiewicz, William 70
Siomos, Marina 70
Sises, Phyllis 70
Sjoquist, Jack 54, 105, 107, 108, 121
Skees, Michael
Slabaugh, Michael 42, 131, 138, 140, 145, 160
Slauson, Nancy 56, 62, 109
Slocum, Carole 62, 96
Slutsky, Joel 62
Slutsky, Tony
Smigielski, Mack 62
Smith, Bruce 42, 160
Smith, Dave 62
Smith, Gary 33, 42, 160
Smith, Jay 42, 160
Smith, Thomas 62
Smothers, Larry 62
Snadecki, Dennis 70
Snowden, Diane 70
Snowden, Ruth 62
Snyder, Linda 54
Snyder, Ronald
Sobilo, Christine 62
Soellner, Alan 54
Sommers, Janet 54, 99, 101
Sorenson, Keith 54
Sostack, Mary 54
Spagnola, Judy 54
Spain, Bill 62
Spainhower, Mickey 54, 70, 129, 135
Spainhower, Sue
Spear, Robert 70
Spear, Ronnie 42
Spence, Dick 42, 121, 160
Spence, Robert 54, 126
Spicer, Shelly 70
Spicer, Sue 39, 42, 94, 95, 101, 114, 160
Spink, Bonnie 62, 99, 109, 131
Spink, Dan 54, 140
Spurgeon, Pam 54, 97
Spurgeon, Paula 70, 96
Spychalski, Richard 70
Stachowski, Dave 54
Stackhouse, Bev 42, 95, 160
Stafford, Barbara 63
Stafford, Connie 54
Stafford, Dave 42, 160
Stahl, Jeff 70
Stahly, Ted 54, 131
Stanley, John 118
Stanz, Sue 70, 111, 123
Starzynski, Frances 70
Stasiak, Mary 54
Stauffacher, Bill 70, 97
Stauffer, Bill
Stebbins, Judy 63, 111, 113, 122
Steens, Jacci 63, 94
Stegman, Larry 160
Steinberg, Barb 63
Steinberg, Steve 42, 96, 160
Steinke, Steve 63, 106
Stenberg, Nancy, 42, 94, 95, 101, 114, 160
Sternal, Mike 42, 160
Stevens, Claudia 70
Stevens, Jim 51, 54
Stevens, Jim 51
Stevens, Joel 54, 118, 121
Stiffler, Marsha 42, 160
Stillson, Sharon 70
Stiver, Cheryl 54
Stiver, Kurt 63, 111, 113
Stogdill, Linda 55, 94, 98
Stock, Dave 63, 118
Stonebraker, Carol 42
Stonebraker, Robert 70
Stopper, Robert 70
Storheim, Randi 43, 85, 112, 160
Storm, Robert 129, 135
Stouffer, Bill
Stotter, Mike 43, 96, 160
Stout, Sue 43, 160
Stout, Willodene 43, 105, 160
Strahla, Doug 70
Strickland, Mary 70
Strong, Carl 70
Strycher, Willie 39, 43, 100, 121, 132, 145, 160
Stuckey, Ron 55
Stull, Roberta 70
Stute, Kathy 55, 94, 96
Suding, Janet 70, 111
Sullivan, Robert 55
Superczynski, Chuck 63, 134
Surges, Kathy 55, 95, 98, 110
Surges, Marianne 63, 111
Suth, Sue
Swanson, Dale 63
Swigart, Marsha 70
Swinsick, Chuck 70, 137, 145
Switalski, Jurgem 63
Szabo, Mark 70, 118
Szabo, Stephen 63, 139
Szajo, Bill 43, 160
Szalay, Ron 55
Szilagyi, Leslie 70
Szuba, Kenny 70
Szyarto, Steve 70
Szymkowiak, Sandy 63, 117, 120

Taggart, Kenneth
Taggart, Phil 43, 160
Taliadquros, Bessie 63, 109
Tarwacki, Mike 63
Taylor, Beverly 70, 111
Taylor, Judy 63
Taylor, Linda 55
Taylor, Margie 55
Taylor, Richard 55
Taylor, Robert 43, 160
Taylor, Sherrill 70
Taylor, Sherry 70
Taylor, Tommy 55, 70, 135
Taylor, Warren, 70, 78, 97
Taylor, William
Teeter, Judith 55
Teeter, Pat 43, 114, 160
Tesmer, Ed 55
Teufel, Gisela 55
Thibos, Jerry 55, 121, 139, 140
Thistlethwaite, Gayle 43, 85, 94, 101, 110, 112, 114, 160
Thomas, Carol 43, 160
Thomas, Chris 63
Thomas, Judy 55, 97
Thomas, Larry 70

Thomas, Pamela 70
Thompson, Dave 63
Thompson, Melodie 63, 109
Thompson, Sharon 43, 96, 98, 160
Thomson, John 43, 160
Thornton, Dave 63
Thurseson, Craig 70
Tinkel, Dale 43, 160
Tircuit, Sharon
Toles, Dan
Tom, Gerald 63, 118
Tomber, Barbara 43, 101, 112, 160
Toothaker, Jim 55
Torpey, Carol 55
Torpey, Mike 97
Toth, Gabriel 63
Toth, Pam 70
Toth, Peter 55, 111, 134
Toth, Tom 44, 161
Toul, Liz 44, 161
Toul, Mary 63
Travis, Sue 63, 113, 118
Townsley, John 44, 161
Trenerry, Pam 55
Troeger, John 63, 134
Troutman, Janet 63, 109
Troutman, Jean 55
Troutman, Joe 44, 161
Tryner, Sue 55, 109, 116, 120
Tubbs, Connie 63
Tubbs, Jim 44, 161
Tulchinsky, Mark 44, 99, 161
Tulchinsky, Terry 70, 97
Turner, Eugene 63, 126, 138
Turner, Nan 102, 111, 113, 122
Turnock, Mark 70, 96
Tutorow, Garry
Tuttle, Anita 55
Tylavsky, Georginne 55
Tyler, Marcia 70
Tyler, Terry 63

Ukele, Dennis 55, 107
Uldin, Kay 55, 94, 103, 120
Ullery, Kathy 44, 67, 112, 161
Ullery, Sue 44, 52, 100, 113, 115, 161
Urbacke, Dianne 63
Utterback, Meredith 70, 96
Uyhelji, Alex 44, 161
Uyhelji, Robert 70
VanAman, Marsha 44, 110, 161
VanBuskirk, Sue 44, 161
VanBuskirk, William 71
Vance, Jim 71
Vanderbosch, Keith 71
Vanderhorck, Kathy 71, 98
VanDeWalle, Kathy 55, 97, 107
Vanfleit, Jim 44, 74, 78, 144, 161
VanHolsbeke, Dennis 71
VanHorn, Sandy 63, 104
VanLake, Ellen 63
Van Nevel, Ken 71, 97
VanScoyk, Barbara 55
VanScoyk, Kathie 71
VanStory, Vicki 63, 123
VanZant, Jim 44, 161
Varga, Phil 44, 161
Vargo, Jim
Vargo, Rosemary 55, 109, 120
Veach, Charles 71
Vermillion, Dean 44, 95, 96, 98, 161
Vervynckt, Richard
Vleaminck, Roger 45, 161
Vogel, Steve 55, 108, 116
VonBergen, Joann 69, 71, 96
Vurpillat, Michele 71
Wachs, Richard 45, 137, 145, 161
Waechter, Diane 55
Waechter, Tom 45, 142, 143, 145, 161
Walker, Barbara 71
Walker, Cheryl 45, 96, 161
Walker, Jeri 55, 96, 98
Walker, Michele 45, 94, 161
Wallace, Jerry 55, 96, 104, 107, 108, 116
Wallace, John 63, 97, 121
Walls, Francine 63
Walls, Tom 71, 129
Walsh, Robert 45, 161
Walter, Gert 55, 107, 137
Walterhouse, Anthony

Walton, David 45, 95, 102, 161
Ward, James 71
Ward, Nona 45, 161
Wares, Lydia 55
Warford, Jack 63, 135
Warford, Jill 63
Warford, Velva 71
Warmoth, Vera
Warren, Helen 45, 161
Warren, Paul 71
Warstler, Mary 45, 94, 161
Watkins, Charlie 45, 95, 145, 161
Watkins, Lucile 63
Watkins, Roger
Wattles, Joan 63
Weber, Marlbeth 45, 161
Webster, Deborah 71
Webster, Steve 71, 97
Weichsel, Ken 55, 107, 121, 140
Weichsel, Sue 71
Weinkauf, Bev 55, 122
Wekony, Tom 45, 161
Welber, Barb 45, 112, 114, 147, 161
Weller, Nola 55
Welter, Chuck 63
Wendzonka, John 71, 121
Wenslow, Cheryl 71, 97
Wentland, Karen 63
Wentland, Norman 55, 105, 108
Werner, Tom 45, 161
Wesolowski, Dick 127, 139, 140, 145
West, Jerry 55
Westfall, Jim 71
Weston, Carolyn 63
Weston, Nancy 46, 104, 161
Wettergren, Mike 161, 120
Wexler, Jacqueline 71
Whalen, Joe 55
Whalen, Laura 71
Wharton, Charlotte 46, 161
Wharton, Don 71
Wharton, Larry 71, 129, 135
Wharton, Linda 71
Whisman, Peggy 55, 122, 147
Whitaker, Barb 63
Whitaker, Carolyn 71
Whitcomb, Stuart 71, 121
White, Earl 55, 96
White, Roxie 63, 97
Whitlow, Linda 63, 98, 123
Whitlow, Mary 71
Wiciut, Shayron 71
Wickizer, John 94, 96
Widmoyer, Judith 46, 96, 161
Widner, Jim 71, 121
Wieczorek, John 46, 120, 161
Wielgos, Dennis 55
Wilcox, Ginger
Wilfing, Pat 96
Wilk, Joe 63
Wilk, Sharon 55, 147
Wilkins, George 129, 139
Wilkinson, Ann 63, 122
Willemin, Mark 63, 71, 139
Willemin, Michael
Williams, Alan 63
Williams, Betty 63
Williams, Cynthia 71
Williams, Edward 55
Williams, Gilbert 63, 140
Williams, Jim 55, 139
Williams, Janice 71, 109
Williams, Kathleen 71, 106
Williams, Larry 63, 129, 134, 135
Williams, Larry 71
Williams, Phil 55
Williams, Ray 55, 131, 140
Williamson, Robert
Williford, Charles 46, 161
Williford, Michael 71, 129, 135
Wils, Elaine 55
Wilsberg, Edward 63
Wilson, Catherine 71
Wilson, Chris 55, 96, 97, 98, 130, 145
Wilson, John 63, 96
Wilson, Larry 63, 126, 139
Wilson, Martin 55
Wilson, Marye 71
Wilson, Nancy, 71, 96
Wilson, Roger 46, 161

Wilson, Sandra 63, 109, 111
Wilson, Tom 71
Winebrenner, Judy 63
Winebrenner, Kristi 46, 161
Winge, Susan 46, 104, 161
Winslow, Linda 39, 46, 98, 101, 114,
Wise, Lee 46, 89, 136, 145, 161
Wise, Robert 71, 129
Wiseley, Jack 55
Wissler, Alyce 55, 107, 109
Wissman, Kurt 55
Witt, Michael 63
Witt, Tom 47, 76, 161
Witter, John 71, 97
Witucki, Leroy 71, 121
Wolf, Michele 71
Wolfe, Larry 63, 118
Wolfe, Richard 71, 119
Wolfram, Tom 71
Wolfson, Wendy 47, 161
Wood, Jim 47, 161
Woods, Roger 71
Woodward, Robert 71
Woodward, William 119
Woodworth, Tony 71, 135
Worden, Carole 42, 161
Wray, John 71, 121
Wray, Nancy 55

Yates, Susie 47, 161
Yates, Wanda 55
Yeagley, Becky 55
Yoder, Linda 63
Young, Dave 55, 107
Young, Lynn 63
Young, Robert 63

Zablocki, Mike 63
Zalas, Gary 55, 138, 145
Zalas, Kenneth 71, 129, 139
Zalas, Mike 71
Zassenhaus, Angela 47, 161
Zassenhaus, Peter 63, 106, 108
Zeak, Mark 119
Zechiel, Jim 55, 105, 107
Zehender, Janet 47
Zeiger, Lyn 71, 108
Zellers, Joanne 63, 109, 118
Zellers, Sandra 63
Zieger, Mary 47, 161
Zigrang, Lawrence 71
Zimmerman, Janice 55
Zinman, Ira 47, 51, 112, 161
Zorn, Mike
Zornig, Albert 71
Zornig, Albert
Zorning, Cheryl 55
Zoss, Paul 55, 96, 139, 140
Zoss, Robert 71, 136
Zurat, Linda 55
Zurat, Shirley 47, 161
Zurback, Joe 71, 97

Administration

Arisman, James 9
Aronson, Morris 9, 14, 126, 129, 138

Bauer, Mary Jane 9
Bonham, Charles 9
Brady, William 9, 110, 186
Brambel, Charlotte 9
Bready, Jeanette 9
Buczkowski, Leonard 9, 129
Bull, Thomas 9, 109
Bunte, Barbara 9, 120
Burns, Agnes 9

Calvert, John 9
Carroll, George Earl 9, 100
Chamberlin, Dorothy 9
Coar, Don 9, 137, 145
Colligan, Gretchen 10

Crowe, James 10
Cussen, Jack 10

Dautremont, Judith 10
Deane, Norene 10
Delagos, Consuela 10, 80
Denham, Rosemary 10
Dudley, Gerald 10

Earl, Mary 10
Eigsti, James 11

Gadomski, Gwendolyn 11
Gibson, Dale 11, 131
Goldsberry, Alonzo 11, 76
Goodman, Wilbur 11, 14

Hawkins, Judith 11
Hedman, Carol 11
Herendeen, James 11, 96, 97
Holmgren, Peter 11, 116

Kaeppler, Ernest 11, 130
Kindt, Susan 14
Kline, Gerald 11
Kosana, Stephen 11
Krouse, Phillip 11

Laiber, Joseph 11
Landry, Virgil 11, 127, 140
Laurita, Vincent 11, 126, 139
Law, Helen 11, 117
Lemontree, Rosalie 11
Lewis, Gerald 12, 98
Litweller, Ernest 10, 12, 107
Loughlin, John 12, 113

Martin, Lawrence 12, 118
Matthews, Richard
May, Barbara 12
McClure, Hazel 12
McIntyre, Barbara 12
Million, Jan 12
Murphy, John 12
Mutti, Stanley 12, 121

Nelson, J. Gordon 8
Nicely, James 12
Nicely, Sonya 12

Pate, Dorothy 12, 95
Peczkowski, Robert 12
Planutis, Gerald 12, 126, 128
Powell, Ralph 12, 135
Przybysz, William 12
Puterbaugh, Annajane 12

Ralston, Robert 12, 96
Reber, Paul 13
Rensberger, Robert 13
Roberts, JoAnne 13
Roberts, Willard 13, 107
Rogalle, Barbara 13, 109
Roop, James 13
Rothermel, Russell 8

Schermerhorn, Norma 14
Schultz, Emma 13
Schultz, Sarah 13
Schurr, Richard 13
Schutz, John 13, 87
Schwanz, Fred 13
Seaborg, Warren 13, 133
Seely, Robert 13, 104
Shanley, John 10, 13
Stamm, Veryl 13
Stillman, Clarence 13, 119
Swartz, Casimer 13
Swintz, Sally 14
Tobolski, James 13, 116
Truex, Donald 14, 135

Valentine, Martha 14

Walsh, Mary 14, 102
Weir, Ruth 14
Weir, Volney 14, 105
Whitcomb, Jesse 14, 108
Winkelman, Georgia 14

As the door is locked and another school year ends, the thirst for knowledge continues. Our future may be another year at AHS, college, or employment; whatever the future, the search for knowledge persists. The key for success is available to open any door that is encountered. The ALBUM unlocked the door for 1964.

EDWARDS BROTHERS, INC.
Ann Arbor, Michigan